

Job No: P28056  
Name: Scott-Francis

Address:

Tel:

Sheet:

1 of 2

Milestone

Col. 158 DARK Grey

= 770 x 400

= 30.8m<sup>2</sup>

Coir Matting

Col. Natural

Mat well 0.85 x 2.00

= 1.70m<sup>2</sup>.

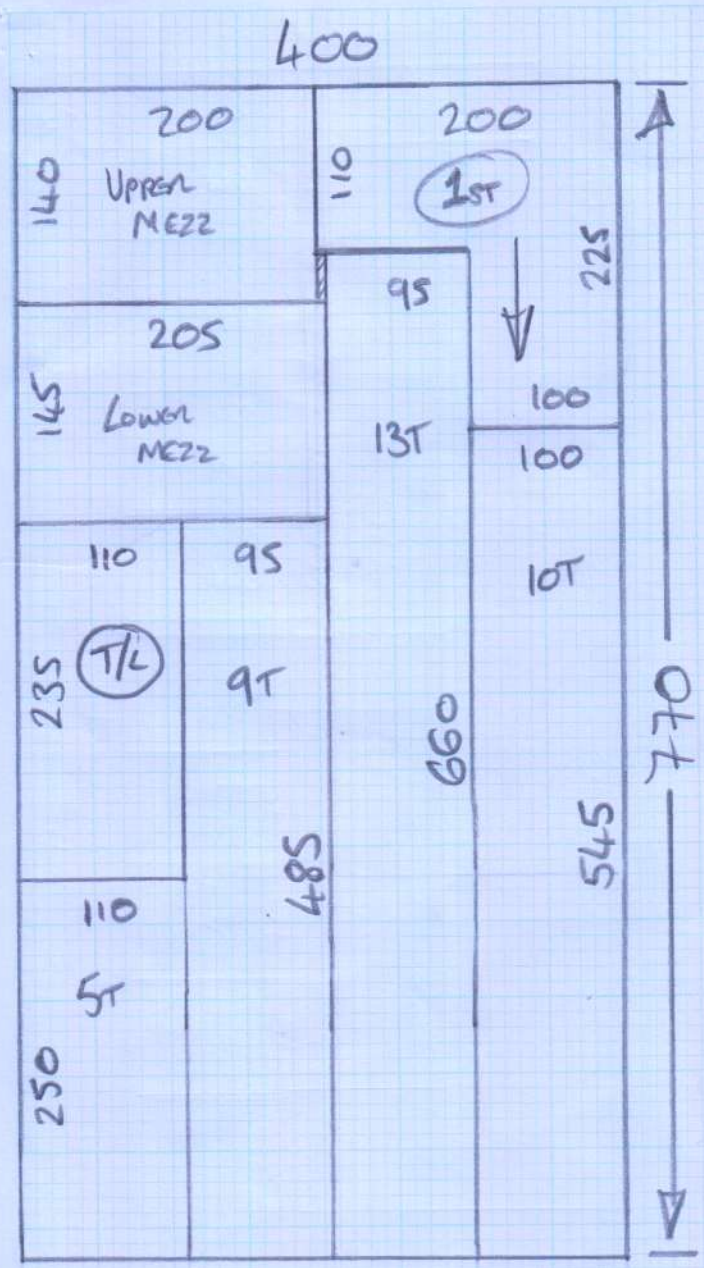

\* Entrance on Corner of Putney High Street  
 & Lower Richmond Road (Red Route)  
 Will need to PARK Round Corner to unload.

To PORTUAT

31" D/W

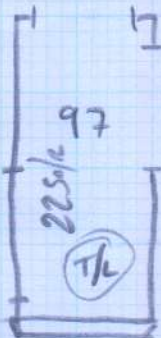

31" Ex. Wood T/H

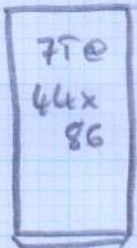
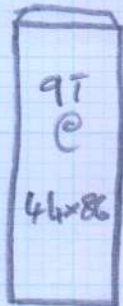

+T/U ON BOTTOM STEP OF EACH FLIGHT

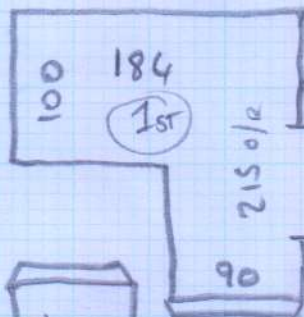
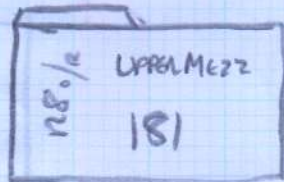

31" Ex. Wood T/H

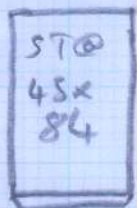
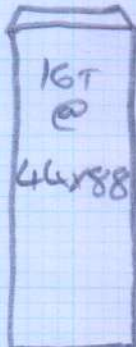

Hall Is WOOD

COIR MAT

175 x 75

IN EXISTING WELL

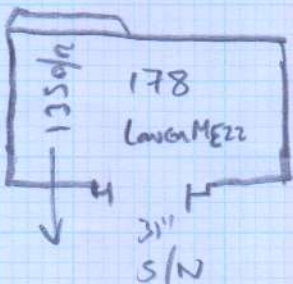

Job No: P28056  
Name: Scott-Francis

Address:

Tel:

Sheet:

2 of 2