

Job No: P28077

Name: Roe

Address:

Tel: Sheet: 1 of 2

Havana
Col. HAV05

Living Room 470 x 400
 Bed 1 335 x 400
 Cut Plan 505 x 400
 = 13.10 x 400
 = 52.40m²

* Please Cut 3 Mats
 @ 125 x 75cm &
 Send for Whipping ASAP

u/Lay 43m²

15th floor flat

* Re-we ex d/n
at it's fitted under
* Kitchen
Tiles

mrcarpet

P28077
Roe

Job No:

Name:

Address:

Tel:

Sheet:

2 of 2

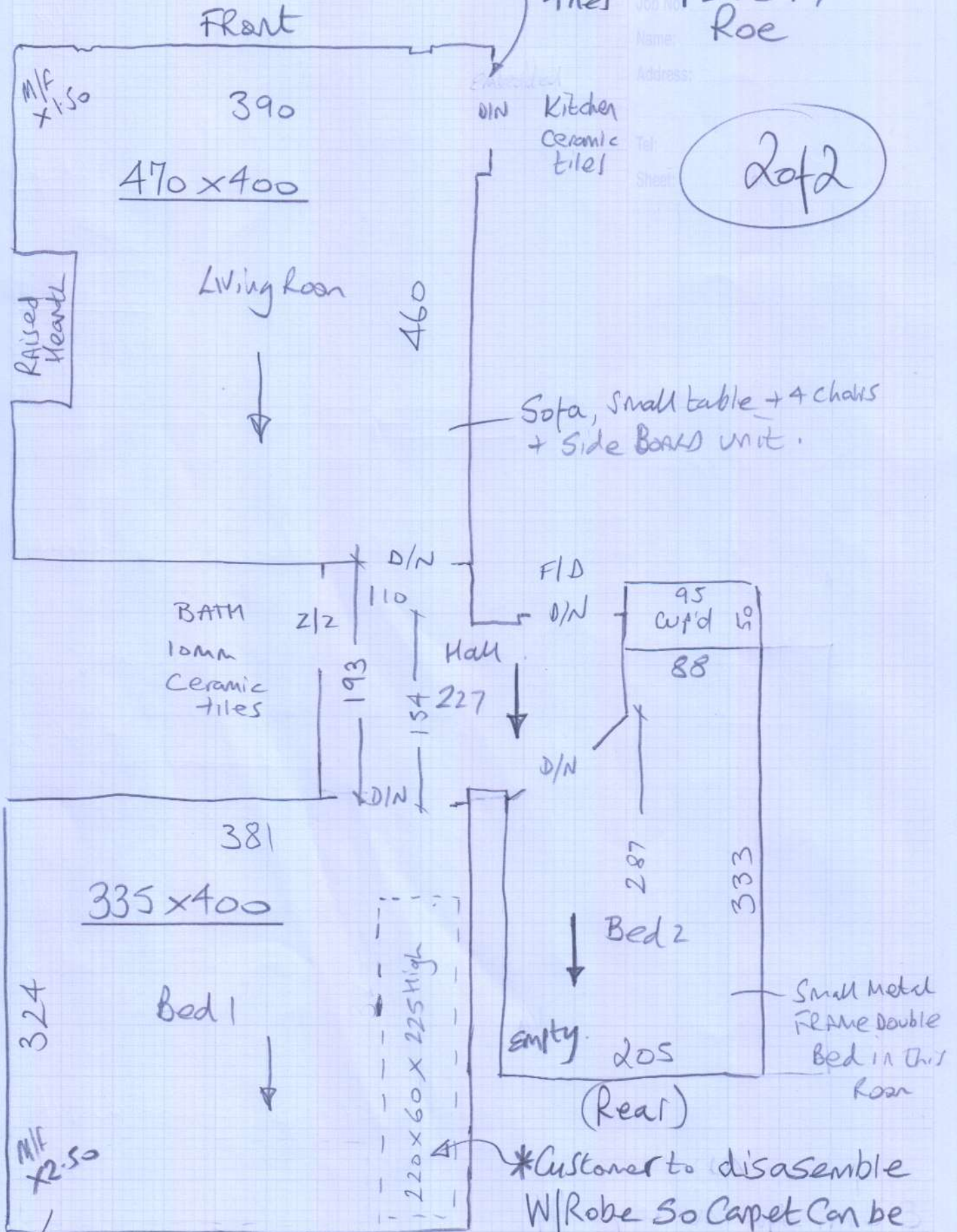

Very large Ikea W/robe
+ Bed base + 2 Bedside DRAWER units

* Customer to disassemble
W/Robe so Carpet can be
fitted under it

Whipping & Binding Workshop Instructions



To: **Kasias Carpets Ltd** 07825 156676
 Branch: Putney - Tel: 020 8789 3133 E:putneybranch@mr-carpet.co.uk
 Branch Contact: Nigel

Customer Name: Roe **Please quote on invoice**

Job No: P28077 **Please quote on invoice**

Description of Carpet: Havana - HAV05

Carpet Finish: Whipping all round

Number of Pieces: 3

Sizes to be cut to: (if applicable) 3 @ 125 cm x 75cm

Runner Lengths for Taping: **Please check before sewing**

Date for collection: 21st December 2017 **Required back by:** Friday 5th January 2018

Collection From: Warehouse **Return To:** Putney branch

If Tape Selected	Supplied By	Select Supplier (if Appl)	Amount Visible on Top:
Colour of tape:	Size of Tape:		
If Whipping:			
Colour of Whipping:			

Special Instructions: PLEASE DROP MATS OFF TO PUTNEY SHOP IN THE NEW YEAR, THANKS

Sewing charges authorised - Please note only charges authorised in writing will be paid on invoice

Materials	Description	Quantity	Unit Cost	Total
Whipping	Under 3m x 3m	12.00	£2.30	£27.60
	Over 3m x 3m		£2.50	
Standard Taping	Labour Only Under 3m x 3m		£6.00	
Double Taping	Labour Only Under 3m x 3m		£8.50	
Faux Suede & Leather	Labour Only Under 3m x 3m		£7.00	
Mitres Cotton	Per Corner	NOT APPLICABLE		
Mitres Leather	Per Corner	NOT APPLICABLE		
Blind Stitching MACHINE	38mm Tape Labour & Tape		£8.00	
Blind Stitching HAND SEWN	38mm Tape Labour & Tape		£10.50	
Hidden Stitching	Additional cost per lin M to above prices	NOT APPLICABLE		
	(Enter the same quantity as tape quantity)			

Materials & other charges	Description	Quantity	Unit Cost	Total
Quantity				
Padding	Per Lin M		£1.00	
Chenille Tape 120mm	Per Lin M		£4.00	
Chrome Tape 120mm	Per Lin M		£3.50	
Cotton Tape 70mm	Per Lin M		£3.00	
Cotton Tape CK 120mm	Per Lin M		£3.50	
Cotton Herringbone HB 120mm	Per Lin M		£4.00	
Faux Leather 120mm	Per Lin M		£5.50	
Faux Suede 120mm	Per Lin M		£5.50	
Goblin GLV 120mm	Per Lin M		£4.00	
Jute 120mm	Per Lin M		£3.00	
Leather 120mm	Per Lin M		£12.50	
Pipeline	Per Lin M		£3.00	
Starline (Linen) LS 120mm	Per Lin M		£5.50	
Superstrong 120mm	Per Lin M		£5.50	
Slim 120mm	Per Lin M		£3.00	
Teakline 120mm	Per Lin M		£5.50	
			Sub Total	£27.60
			VAT @ 20%	£5.52
			Total	£33.12