

mrcarpets

P28086

Job No: Portland Ind Dwelling Company

Name: Portland Ind Dwelling Company

Address:

Tel:

Sheet: 1 of 3

Tiverton

Col. TIV-902

Cut Plan ① 765 x 500

Cut Plan ② 340 x 500

11.05 x 500

= 55.25m²

Keys from Hd we

Re-use ex w/hy in sitting rm # put
 New 10mm pu foam in Bed 2

P28086

~~201/10/17~~
~~26017~~

Portland Industrial
Dwelling Co.

2 of 3

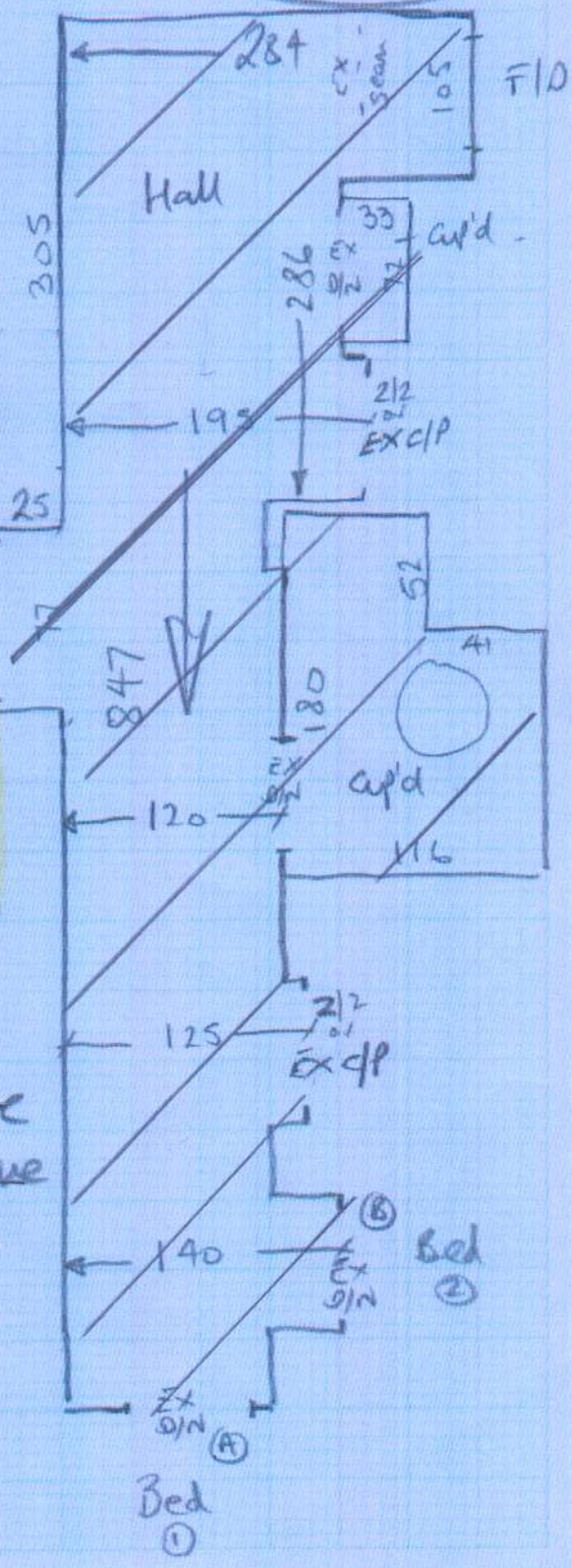
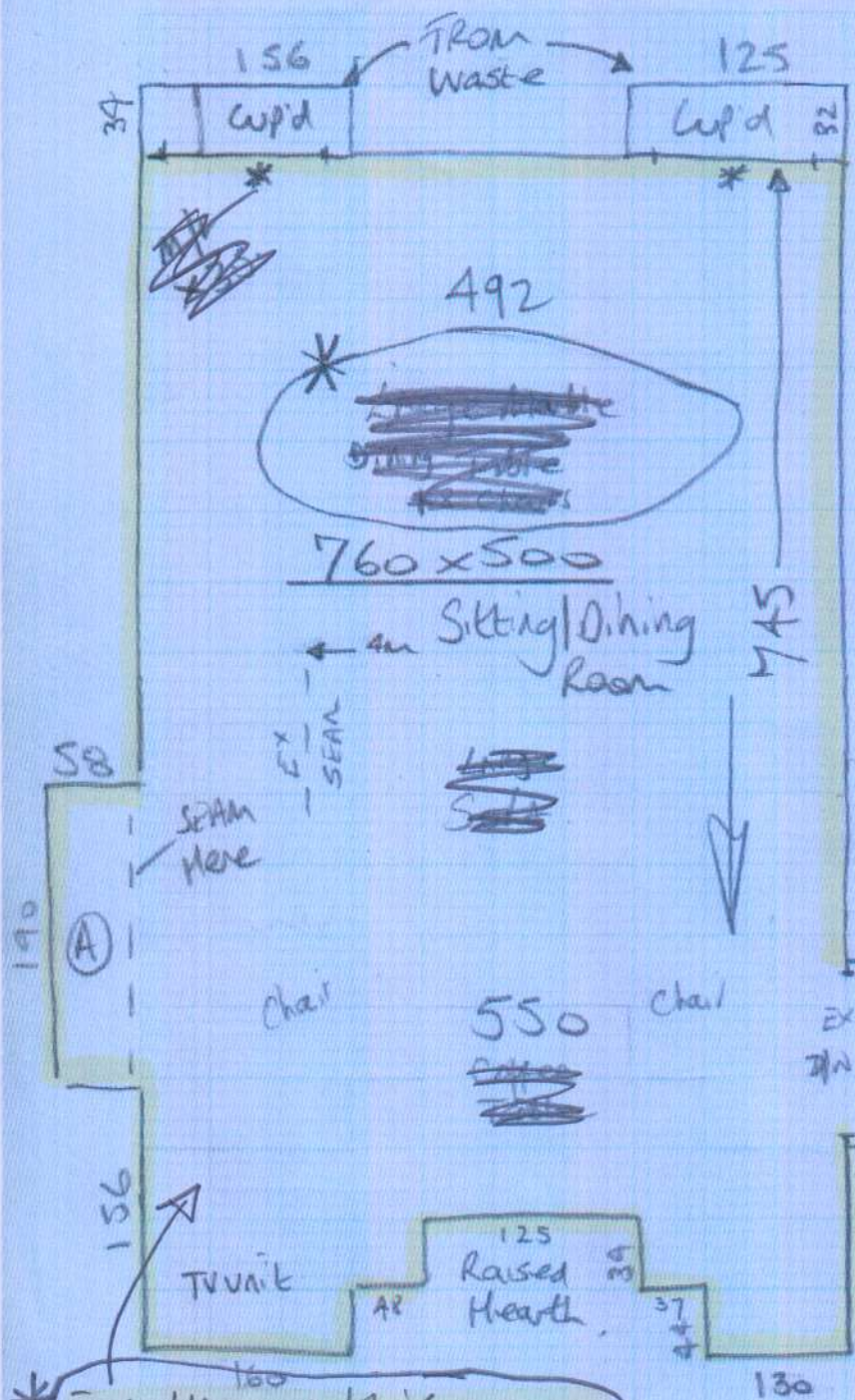

* EX U/LAY in this room

* Large Heavy Marble table
Will need 3 men to move

* Fit New B&A if Nec ?

P28086

~~276894~~
Portland Industrial Dwelling Co.

3 of 3

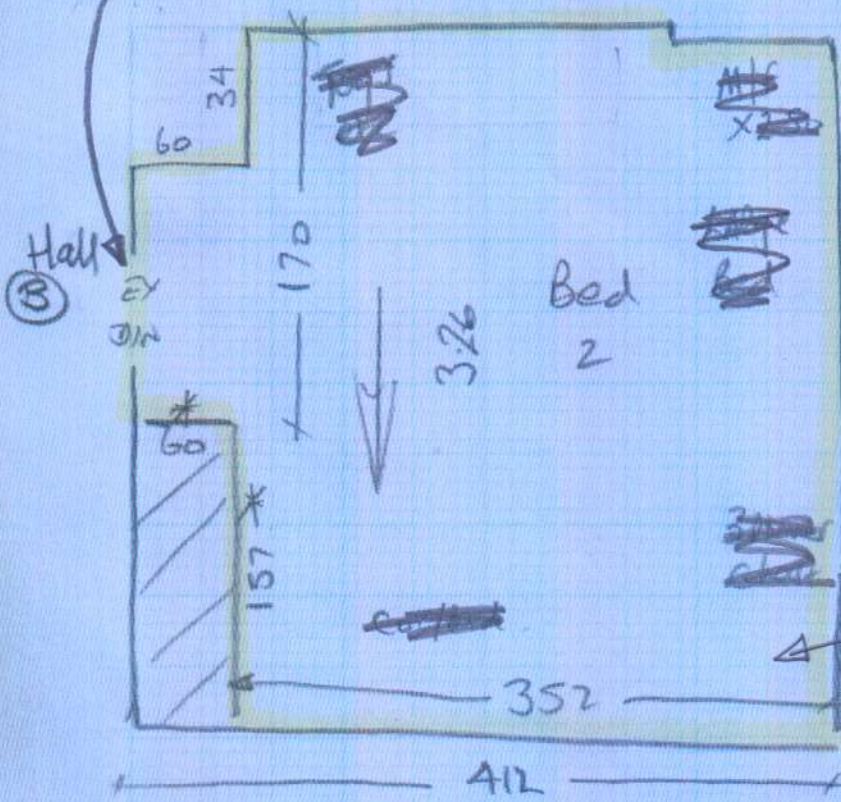

Fit New u/Lty in this room

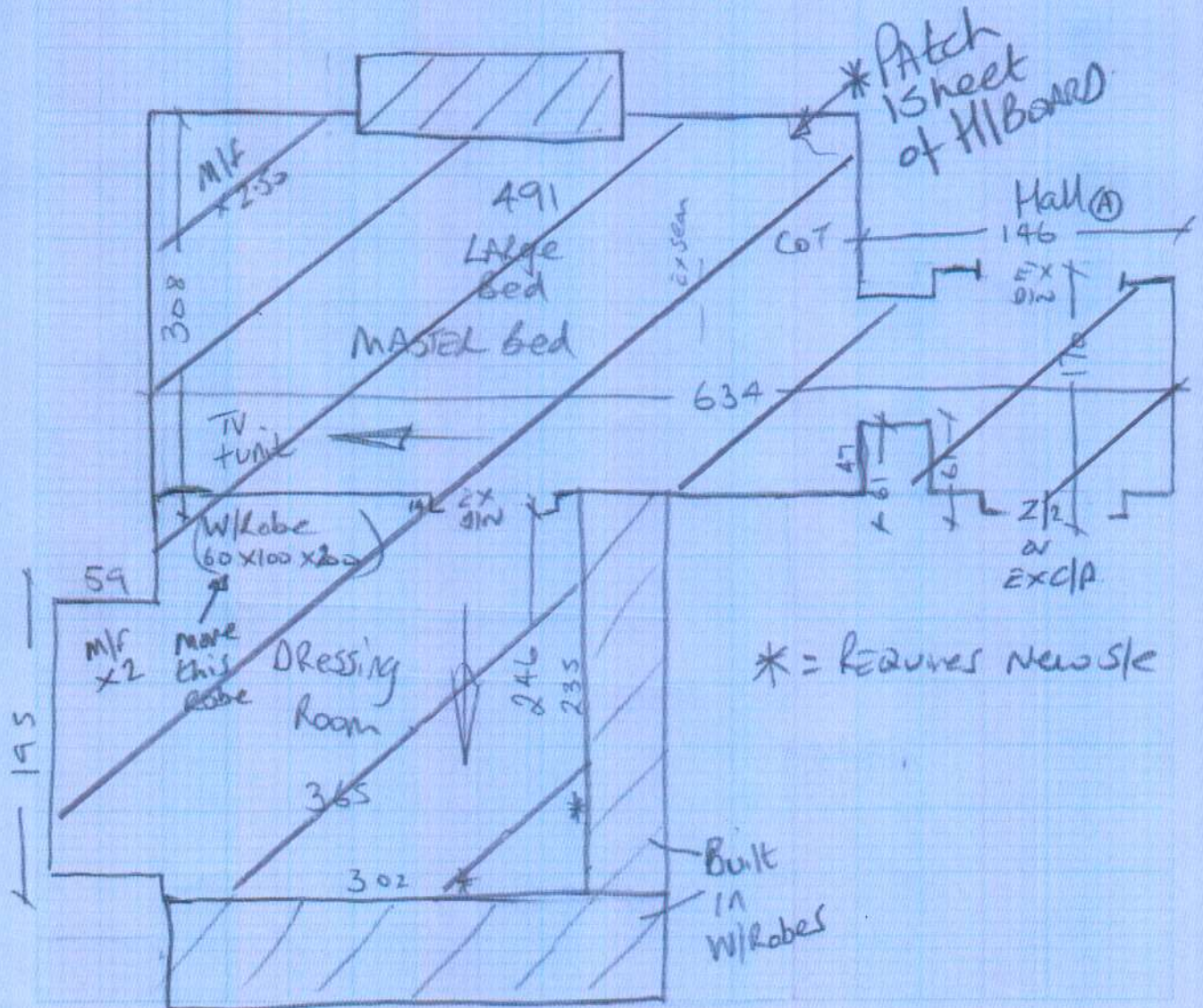

* = requires new stle

Built in W/Robes