

mrcarpet  
 Job No: P27295  
 Name: Clare Gaskin Int.  
 Address:  
 Tel: (105)  
 Sheet: of:

Westend Prestige  
Col ONLY

Cut Plan ①  $625 \times 400$   
 $= 25\text{M}^2$

Cut Plan ② =  $595 \times 366$   
 $= 21.77\text{M}^2$

Total = 46.77M<sup>2</sup>

Binding tape = 14.50LM

20/11

\* Cut Runners to exact sizes & send to KK for taping ASAP

③

	210	190
225	Dressing Room	<u>SPARE</u> Wrap & leave on site

mrcarpet  
 Job No: P27295  
 Name: Clare Parkin Int  
 Address:  
 Tel:  
 Sheet: 2 of 5

Westend Prestige  
Col. Muscat

Master Bed 560x400

Bed 2 500x400

Cut Plan ③ 225x400

1285x400

= 51.40m<sup>2</sup>

Coil Matting

Colour 006 Brown

ENT Lobby 145x200  
 = 2.90m<sup>2</sup>  
 To Be fitted  
 When all Building  
 Work is Complete.

1.80m length of Double TM2 is for MASTER Bed  
 ENSuite (0.92) + Bed 3 ENSuite (0.71)

21/9/18

mrcarpet

P27295  
Clare Gaskin int

30/5

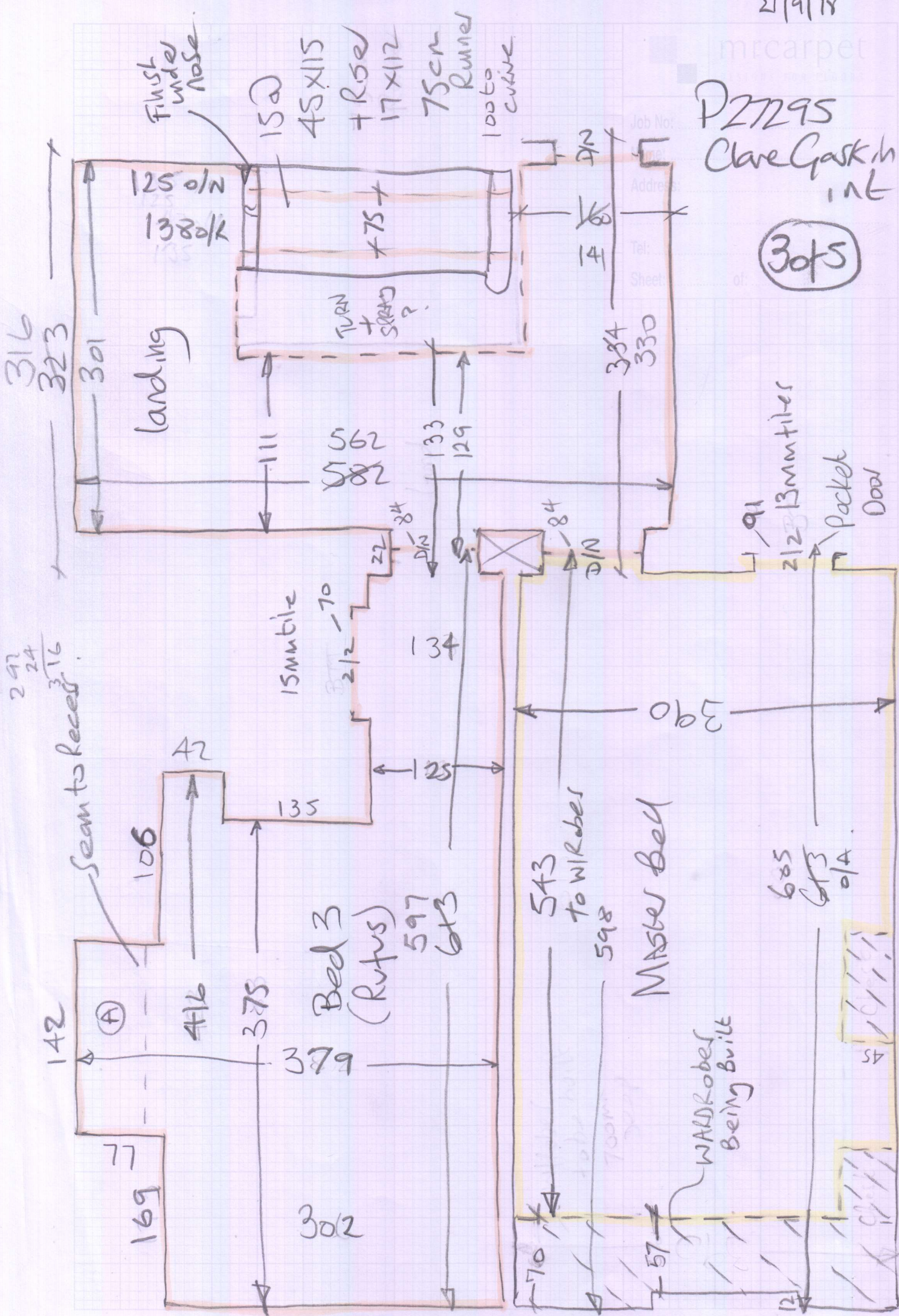

21/9/18

mrcarpet

Storage Room

813 x 465

(NO)

P27295

Clare Gaskin

Job No:

Name:

Address:

Tel:

Sheet:

(4 of 5)

Utility Room  
(To be tiled)

465

300

Tile Height

T/E + 12mm shim.

25mm tiles

T/E

+ 12mm shim

158

10 x 40

45

286

477

477  
198  
279

324  
- 46  
286

Bed 2

397

352

398

386

No 83

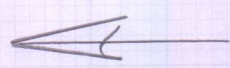

Landing

473

593

BATH

8mm  
T/E  
edge

215

Dressing Room

194

\* Fit Square edge here

12mm shim

21/9/18

mrcarpet

# Coir Matting, Col. 006 BROWN

Job No: P27295  
Name: Clare Gaskin  
Address: INK.

Tel:  
Sheet:

5 of 5

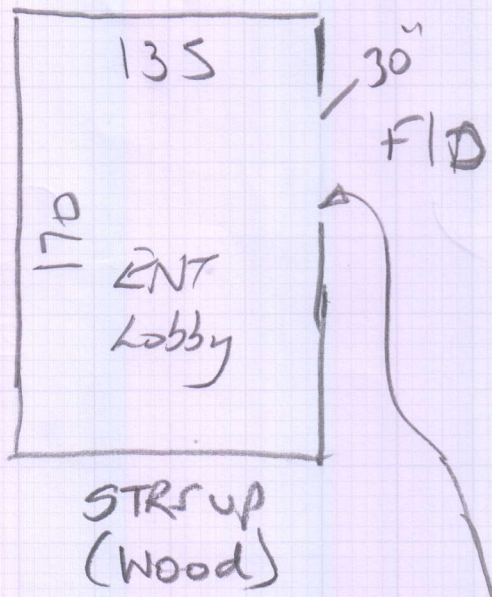

\*Fit Stairrods Premier  
Trim Divider - D19

