

mrcarpets

P27777

Job No: Clare Gaskin Int.

Name: 19 Eyre Court

Address:

Tel: (1 of 3)

Sheet: of

Superfreedom
Col. UHo. 890

Living Room 525 x 400
Bed ① 325 x 400
Cut Plan 215 x 400

1065 x 400
= 42.60m²

Transfam Wood plank
Blackjack oak 2220

Kitchen & Hall 6 Boxes

Transfam Stone
Desert Stone 46210
with 3115 white stripping

Bathroom 2 Boxes tiles
+ 2 boxes strips

Versilay = 9 Packs

* Agree Plank/Tile Directions Before laying

6th Floor flat

Cannot use Residents lift. All goods Must go up Service Staircase at the rear.

micarpet
Job No: P27777
Name: Clare Garkin Int.
Address: 19 Eyre Court

Layout Plan

Tel:
Sheet: (2 of 3)

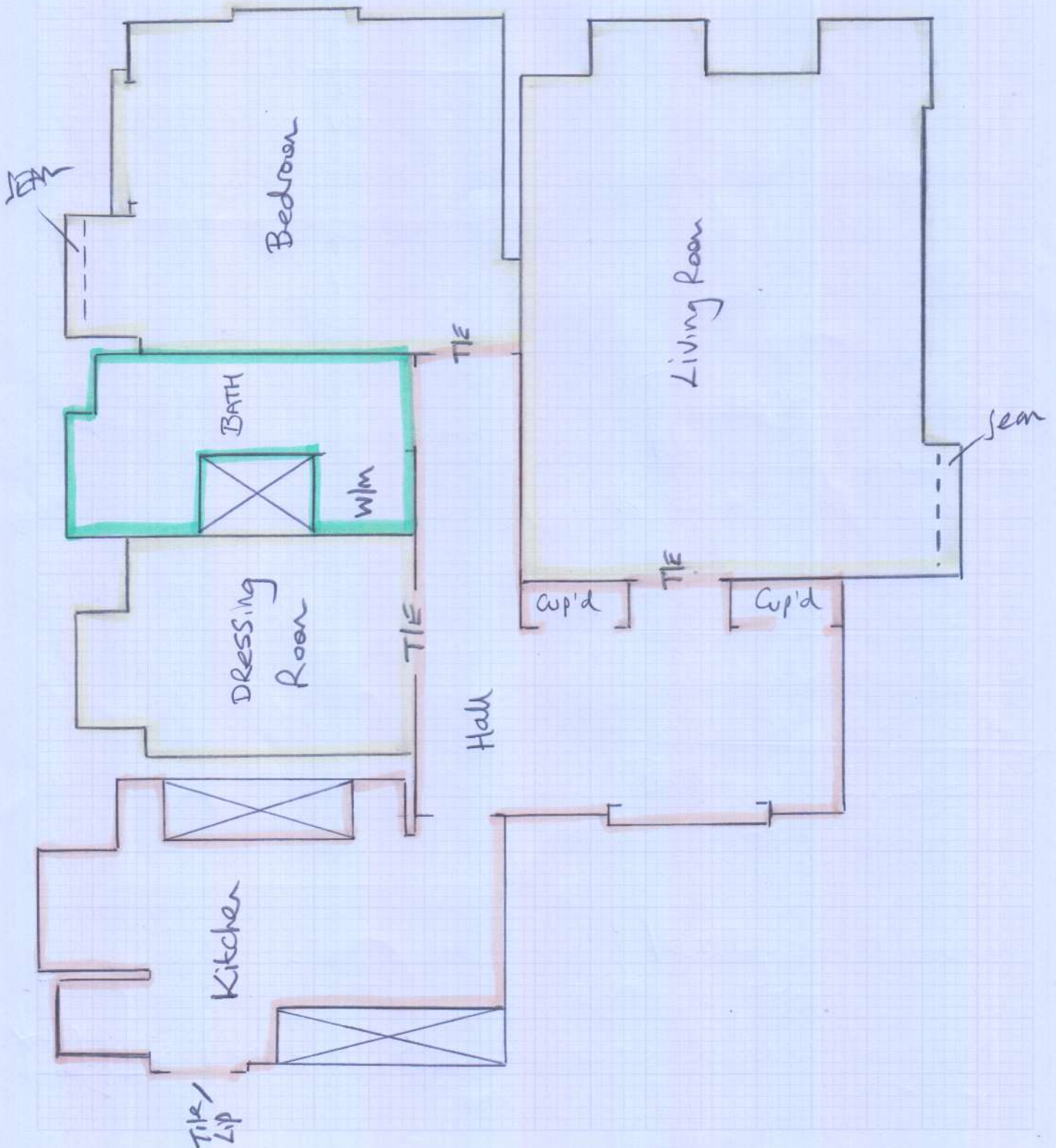

WARNING

PRIVATE PROPERTY

24 HOUR CONTROLLED PARKING



Terms and Conditions:

- VEHICLES MUST DISPLAY A VALID PARKING PERMIT FULLY WITHIN THE WINDSCREEN AND COMPLY WITH ALL CONDITIONS ON THE PERMIT.
- NO STOPPING/WAITING OR PARKING ON A ROAD OR OTHER SPACE NOT ALLOCATED FOR PARKING.
- VEHICLES MUST PARK FULLY WITHIN THE CONFINES OF A MARKED PARKING BAY.
- VEHICLES PARKED IN A BAY MARKED FOR DISABLED USE MUST HAVE A VALID BLUE BADGE ON DISPLAY IN THE WINDSCREEN IN ADDITION TO THE REQUIREMENTS ABOVE.
- NO UNAUTHORISED VEHICLES

BREACH OF ANY TERM OR CONDITION WILL RESULT IN THE DRIVER BEING LIABLE FOR A PARKING CHARGE OF £100 IMMEDIATELY BY A PARK DIRECT UK LTD PARKING ATTENDANT OR A SURVEILLANCE CAMERA. BY ENTERING OR REMAINING ON THIS LAND YOU AGREE TO ABIDE BY ALL OF THE TERMS AND CONDITIONS.

PARKING CHARGES ARE TO BE PAID WITHIN 28 DAYS OF ISSUE. ADDITIONAL PARKING CHARGES APPLY FOR EACH 24-HOUR PERIOD, OR PART THEREOF, THAT THE VEHICLE REMAINS IN BREACH OR IF IT RETURNS AT ANY TIME. TERMS AND CONDITIONS APPLY 24 HOURS A DAY, ALL YEAR ROUND. WHERE A PARKING CHARGE BECOMES DUE AN APPLICATION MAY BE MADE TO THE DVLA FOR THE KEEPER'S DETAILS. NON-PAYMENT WILL RESULT IN ADDITIONAL CHARGES WHICH WILL BE ADDED TO THE VALUE OF THE CHARGE AND FOR WHICH THE DRIVER WILL BE LIABLE ON AN INDEMNITY BASIS. AUTOMATIC NUMBER PLATE RECOGNITION MAY BE IN USE. IMAGES MAY BE CAPTURED AND RETAINED FOR ENFORCEMENT PURPOSES. WE ARE NOT LIABLE FOR ANY LOSS OR DAMAGE HOWSOEVER CAUSED TO ANY PERSON OR PROPERTY WHILST ON THIS SITE SAVE UNDER ANY STATUTORY EXCEPTIONS.



CUSTOMER SERVICE: 0845 026 7155

Calls will cost 2p per minute plus your telephone company's access charge
PARK DIRECT UK LTD

Company Registration Number (registered in England & Wales): 7437795

*See poster
Before parking
in side property*