

Job No: P28030
 Name: HAGER
 Address: 10F3
 Tel:
 Sheet: of:

SLOWE TWIST Super Soft
-SLO-5028

CUT PLAN = 710×400
 SITT RM = 690×400
 DINING = 610×400
 TV = 550×400
 STUDY = 410×400
 2970×400

$= 118.8m^2$

(SEPARATE CUT)

ALL OTHER CUTS
 ARE FROM 25m ROLL

- FIT ALL EXCEPT STUDY ON PHASE 1

Job No: P28030

Name: HAGEN

Address: (2003)

Tel: (2003)

Sheet: To Garage

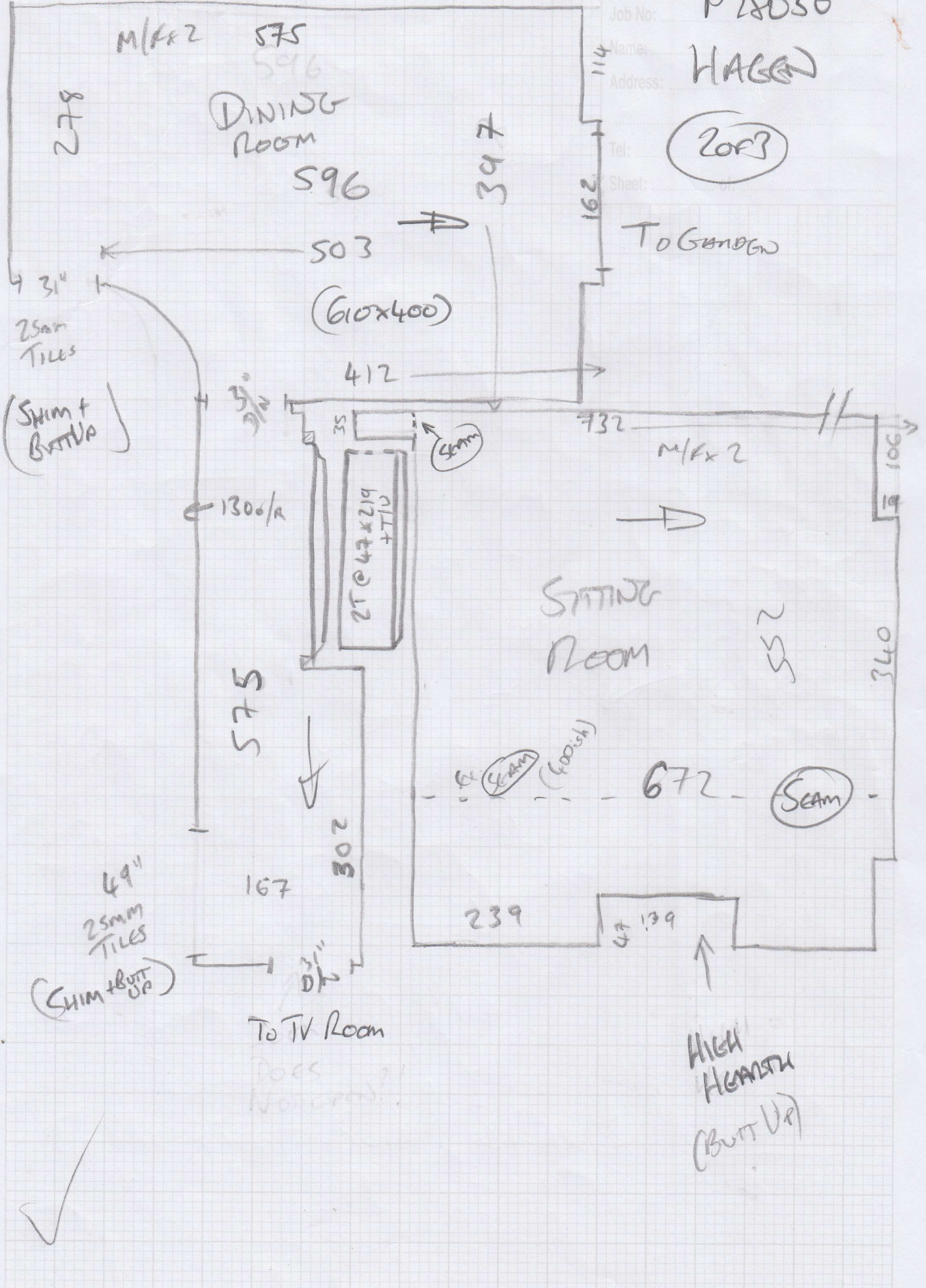

49" 25mm TILES (SHIM + BUTT UP)

49" 25mm TILES (SHIM + BUTT UP)

To TV Room

Does Not come!

HIGH HEMSTU (BUTT UP)



Job No:
Name:
Address:
Tel:
Sheet: of:

P28030
HAGEN

3083

SCAM THIS END
AS DISCUSSED
WITH CUSTOMER 16/5
BY TELEPHONE

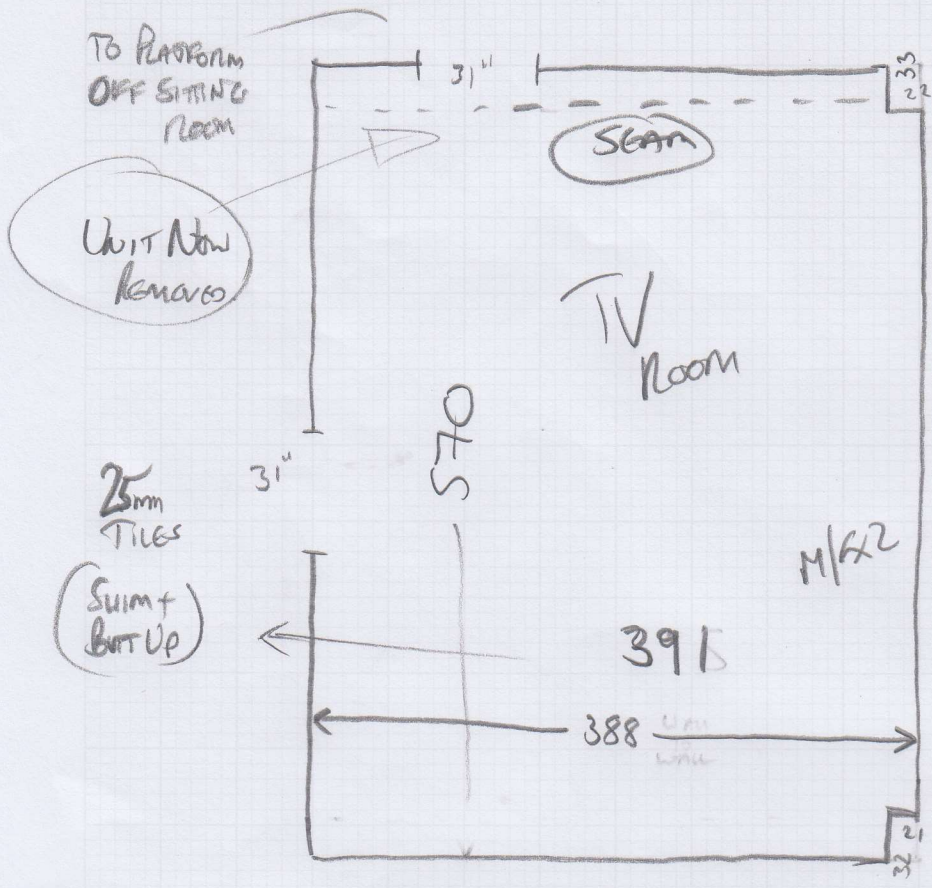

Scam This End

PHASE 2

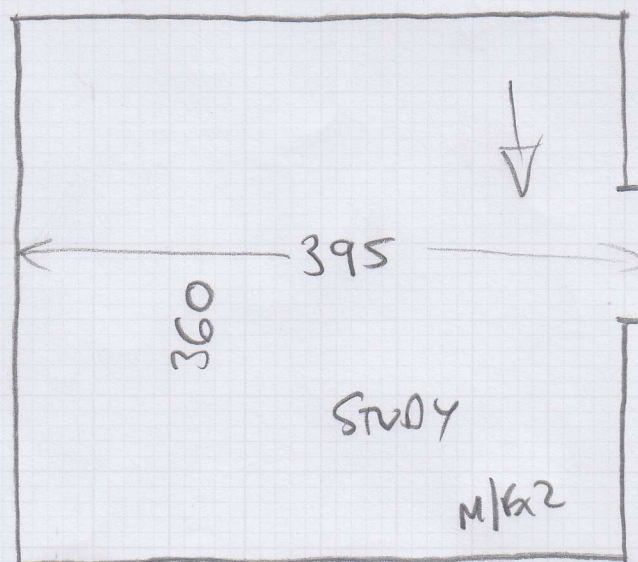

25mm Tiles (SUM + BUT UP)

25cm Deep
SHEAVING UNIT ALONG WALL

ACCESS AS
SCAM TO BELOW

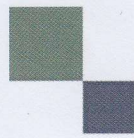

ROLL BREAKDOWN

Job No: P28030
Customer Name: Hagen
Carpet: Sloane Twist Super (50oz)
Colour: SLO-5028

Roll Size	25.00 x 4.00m
Cut Plan	7.10 x 4.00m
Sitting Room	6.90 x 4.00m
Dining Room	6.10 x 4.00m
Study (<i>cut last</i>)	4.10 x 4.00m
Balance left over	0.80 x 4.00m

PHASE 1
TV Room Filler - Phase 1
STUDY - PHASE 2

Please cut 'Study' last

**PLEASE NOTE: There is a separate 5.50 x 4.00m cut
for the 'TV Room'**

Roll Size	30.00 x 5.00m
Cut Plan 1	13.20 x 5.00m
Cut Plan 2	10.35 x 5.00m
Cut Plan 3 (<i>cut last</i>)	2.75 x 5.00m
Cut Plan 4	3.05 x 5.00m
Balance left over	0.65 x 5.00m

PHASE 2

Please cut 'Cut Plan 3' last