

505

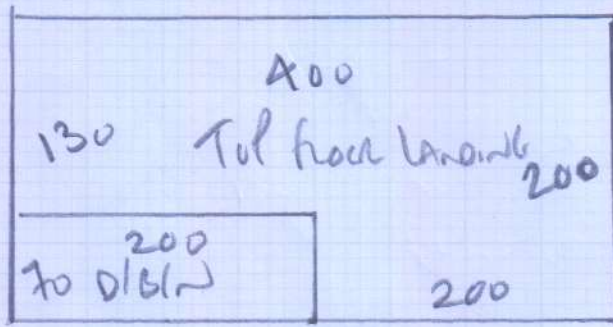

200

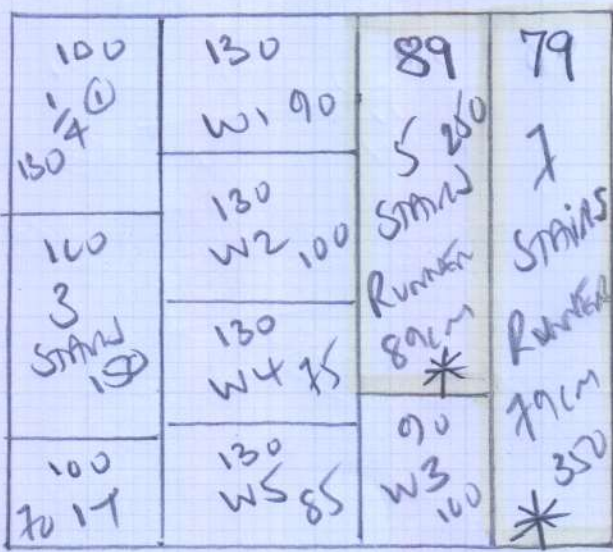

350

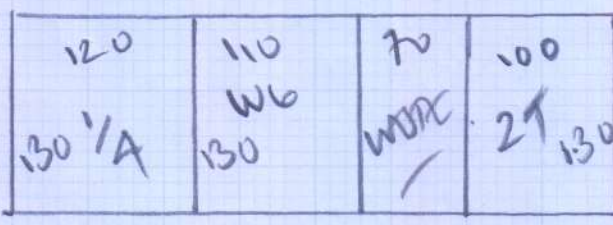

130

mrcarpet
 Job No: P28045
 Name: SPRU 1
 Address: 12 WOODBURN RD
 SWS 6/2
 Tel:
 Sheet: (1 of 3)

Marzine Clearance
Col. 107

- PLAN 1 505 x 400
- PLAN 2 200 x 400
- PLAN 3 350 x 400
- PLAN 4 130 x 400
- 1/2 LANDING 190 x 400
- SNOM 345 x 400
- 1720 x 400

(68.80m²)

Car Matting
Col.

Hall 250 x 200
 outside
 Front Door 095 x 200
 = 345 x 200
 = 6.90m²

* Cut Runners & Send for Binding

Job No: P28045
Name: SPRU 1
Address: 12 Woodbridge Rd
SW15 6PZ

Sheet: 20/3

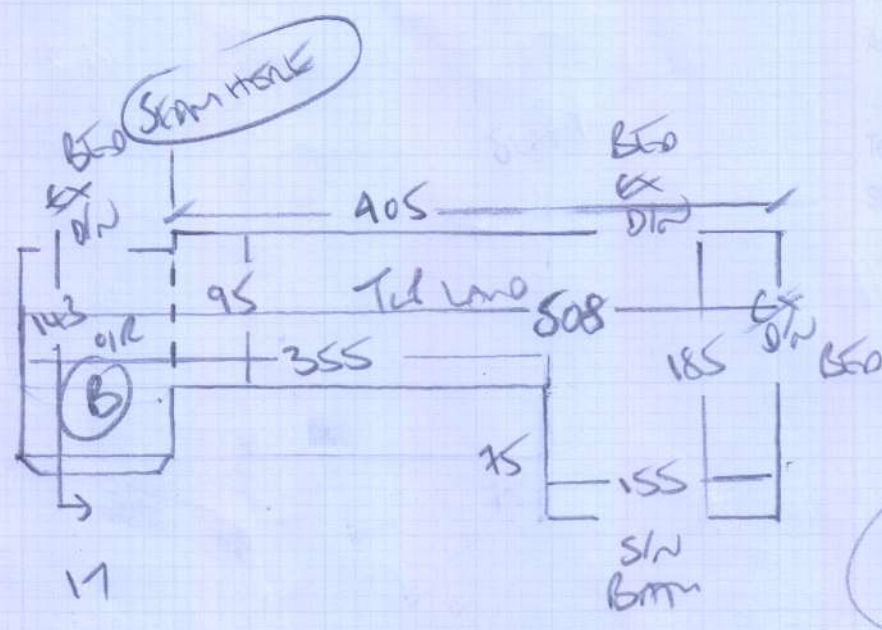

Tel from SIL
An Case covered

- 45 x 97
- w1 80 x 110
- w2 97 x 127
- w3 76 x 76

- To lift floor
- 31
- 48 x 98
- w6 80 x 98
- w5 76 x 125
- w4 65 x 90

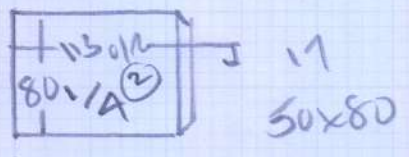

Re-use ex D/BARS T/ast
Heavy Duty Rubber (low tog) to be laid to
STAIR runner & 1/2 LANDING only
Lux PU Elsewhere

Whipping & Binding Workshop Instructions



To: **Kasias Karpets Ltd** 07825 156676
 Branch: Select Branch
 Branch Contact: Nigel

Customer Name: Spruit Please quote on invoice

Job No: P28045 Please quote on invoice

Description of Carpet: Morzine Clearance, col. 107

Carpet Finish: Top Taping SIDES ONLY

Number of Pieces: 3

Sizes to be cut to: (If applicable)

Runner Lengths for Taping: Please check before sewing 3.15 x 79cm, 3.50 x 79cm & 2.50 x 89cm

Date for collection: 23 January 2018 Required back by: 29 January 2018

Collection From: Warehouse Return To: Warehouse

If Tape Selected	Supplied By	Kaisha	
Colour of tape: HB8467 (C39 Slate)	Size of Tape:	120mm	Amount Visible on Top: 5cm
If Whipping:			
Colour of Whipping:			

Special Instructions: Tape ordered by email on 14th December

Sewing charges authorised - Please note only charges authorised in writing will be paid on invoice

Materials	Description	Quantity	Unit Cost	Total
Whipping	Under 3m x 3m		£2.30	
	Over 3m x 3m		£2.50	
Standard Taping	Labour Only Under 3m x 3m	19.00	£6.00	£114.00
Double Taping	Labour Only Under 3m x 3m		£8.50	
Faux Suede & Leather	Labour Only Under 3m x 3m		£7.00	
Mitres Cotton	Per Corner		NOT APPLICABLE	
Mitres Leather	Per Corner		NOT APPLICABLE	
Blind Stitching MACHINE	38mm Tape Labour & Tape		£8.00	
Blind Stitching HAND SEWN	38mm Tape Labour & Tape		£10.50	
Hidden Stitching	Additional cost per lin M to above prices		NOT APPLICABLE	
	(Enter the same quantity as tape quantity)			

Materials & other charges	Description	Quantity	Unit Cost	Total
Quantity	Per Lin M		£1.00	
Padding	Per Lin M		£4.00	
Chenille Tape 120mm	Per Lin M		£3.50	
Chrome Tape 120mm	Per Lin M		£3.00	
Cotton Tape 70mm	Per Lin M		£3.50	
Cotton Tape CK 120mm	Per Lin M	19.00	£4.00	£76.00
Cotton Herringbone HB 120mm	Per Lin M		£5.50	
Faux Leather 120mm	Per Lin M		£5.50	
Faux Suede 120mm	Per Lin M		£4.00	
Goblin GLV 120mm	Per Lin M		£3.00	
Jute 120mm	Per Lin M		£12.50	
Leather 120mm	Per Lin M		£3.00	
Pipeline	Per Lin M		£5.50	
Starline (Linen) LS 120mm	Per Lin M		£5.50	
Superstrong 120mm	Per Lin M		£3.00	
Slim 120mm	Per Lin M		£5.50	
Teakline 120mm	Per Lin M			
			Sub Total	£190.00
			VAT @ 20%	£38.00
			Total	£228.00