

Common Parts

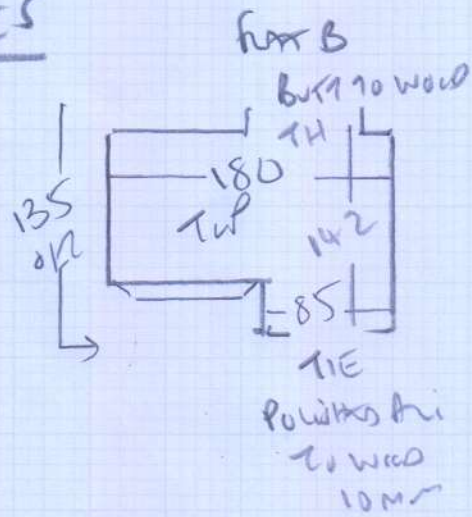

mrcarpets

Job No: P28082 MC NEIL
 Name: Common Parts
 Address: 79 CORDHARDEE LANE
 SES 9NS
 Tel:
 Sheet: (1 of 2)

16T
 45 x 80

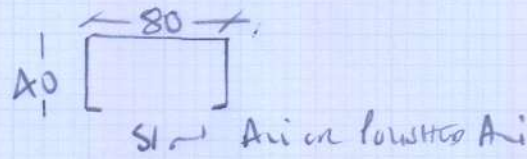

MOSAIC TILES HALL

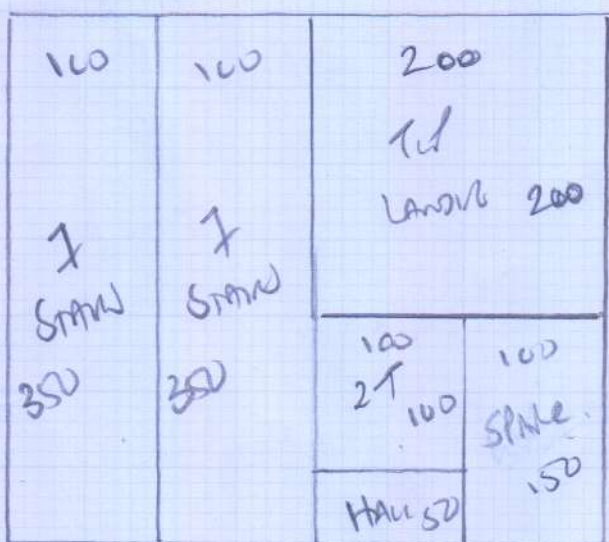

HAWTHORN II
 74 SILVER
 350 x 400
 (14 m²)

Stairs in flat C

Top Rise
is fitted in Wood

S1

- 45 x 80
- W1 66 x 90
- W2 75 x 111
- W3 71 x 78
- W4 60 x 80
- W5 65 x 98
- W6 80 x 112
- W7 66 x 78

A1

45 x 80

~~Cupboards 120 x 175~~

*Cupboards NOT being done.

Job No: P28082 MCNEIL
Name: Top flat (c)
Address: 79 CARDHARNE LANE
SES 9NS
Tel: (2) 2
Sheet:

Without Cupboards: - ✓

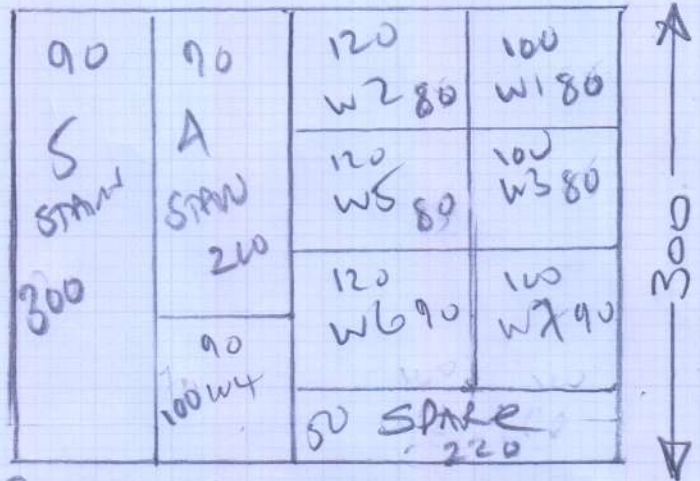

Flat C Stairs

Hawthorn II

Car to Serenade

With Cupboards: -

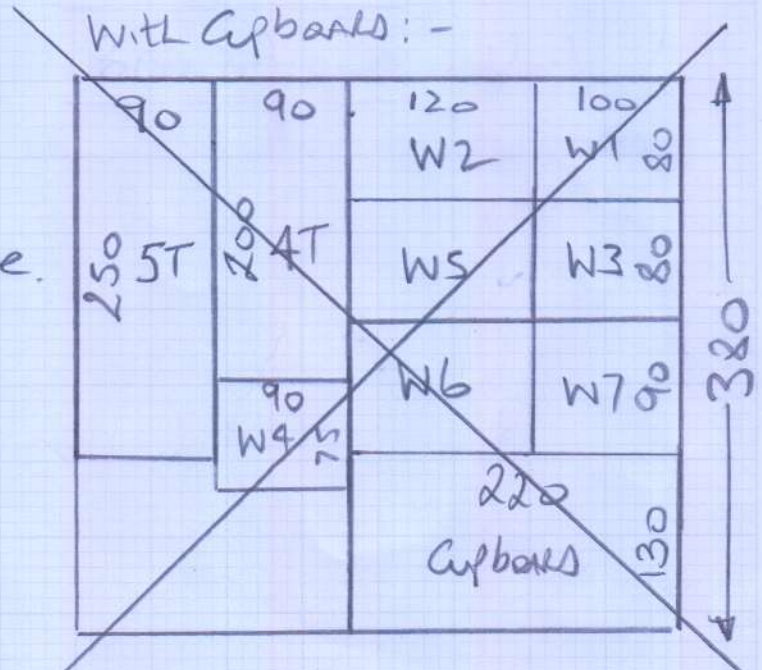

= 15.20m²