

Job No: P28091

Name: WHITE CUBE

Address: 10r4

Tel:

Sheet: of:

MONTREUX

- MON-320

1030 x 500

515 x 500

1545 x 500

= 77.25m<sup>2</sup>

Runners

12T @ 60cm  
+ risen WIDE

2T @ 57cm  
+ risen WIDE

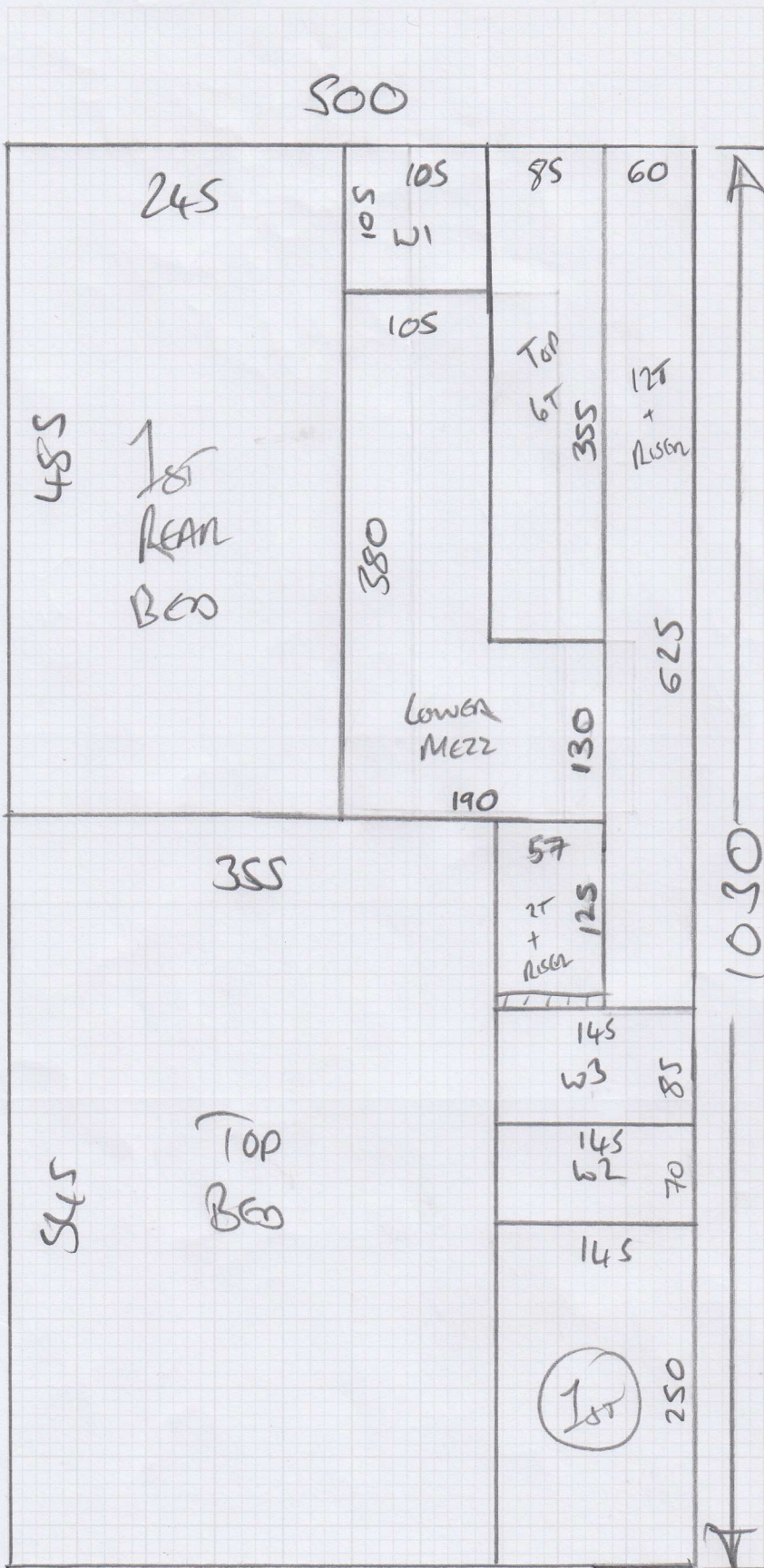

Job No: P28091  
Name: WHITE CUBE  
Address: 20rk  
Tel: \_\_\_\_\_  
Sheet: \_\_\_\_\_ of: \_\_\_\_\_

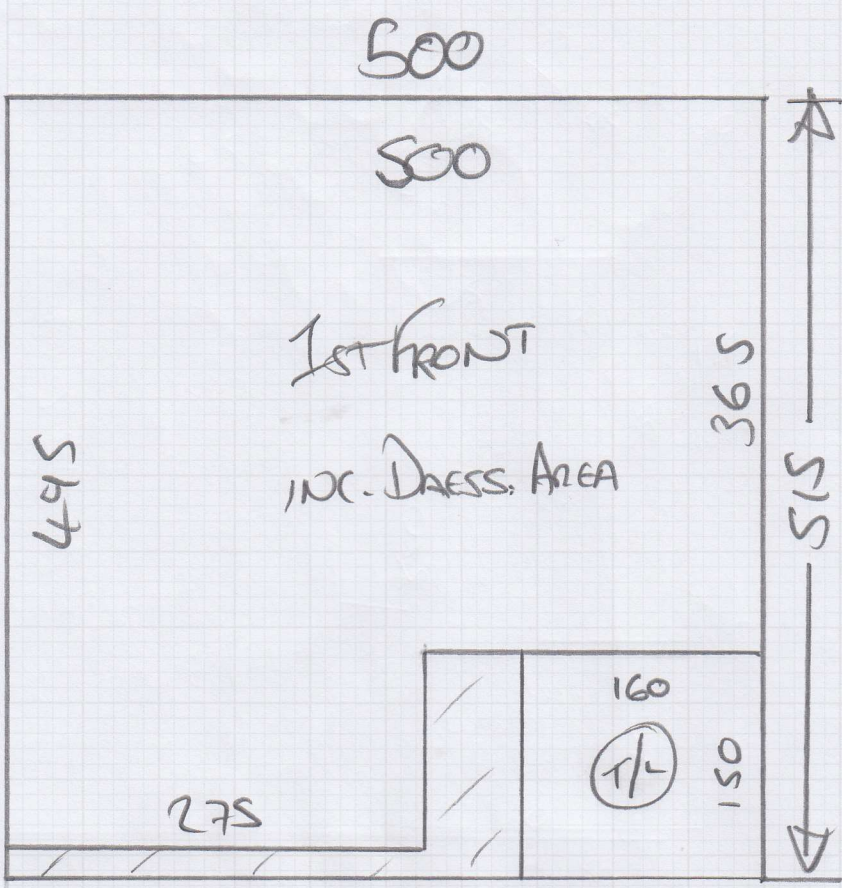

Job No: P28091  
Name: WHITE CUBE  
Address: 30PL4

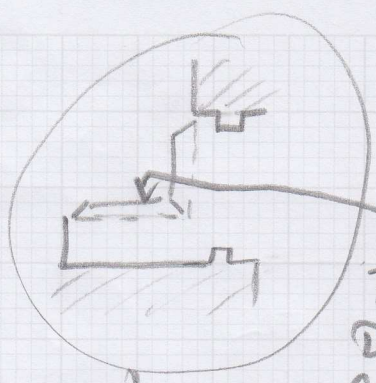

LAY  
ROOM  
THRU  
DOOR &  
OPEN STAIRS  
IN ONE  
(NO DOOR BAR!)

||| (To connect L/GOGE)

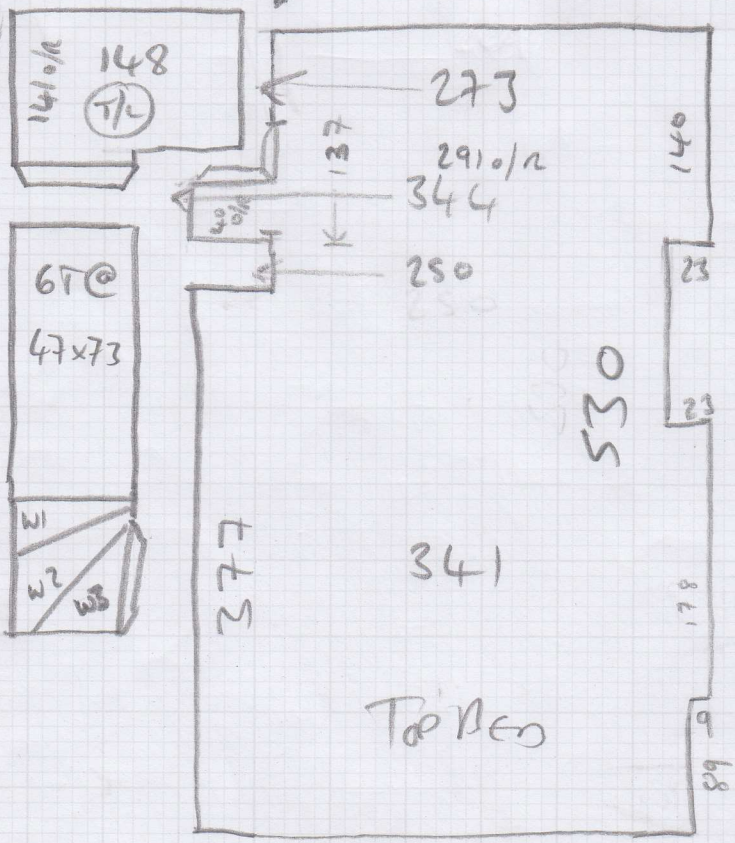

T/U  
ON BOTH  
SIDES  
OF STAIRS

- W1 = 58 x 81
- W2 = 61 x 103
- W3 = 78 x 95

~~STAIRS ARE SQUARE  
WITH NO NOSES~~  
TO BE ROUNDED OFF  
BY 'WHITE CUBE'  
BEFORE FIT DATE

- FIT 10mm foam UNDERLAY TO DECK
- FIT RUBBER UNDERLAY TO STAIRS + LANDINGS

TO BE ROUNDED OFF

Job No:

P28091  
WHITE CUBE

Name:

Address:

Leaf

Tel:

Sheet:

of:

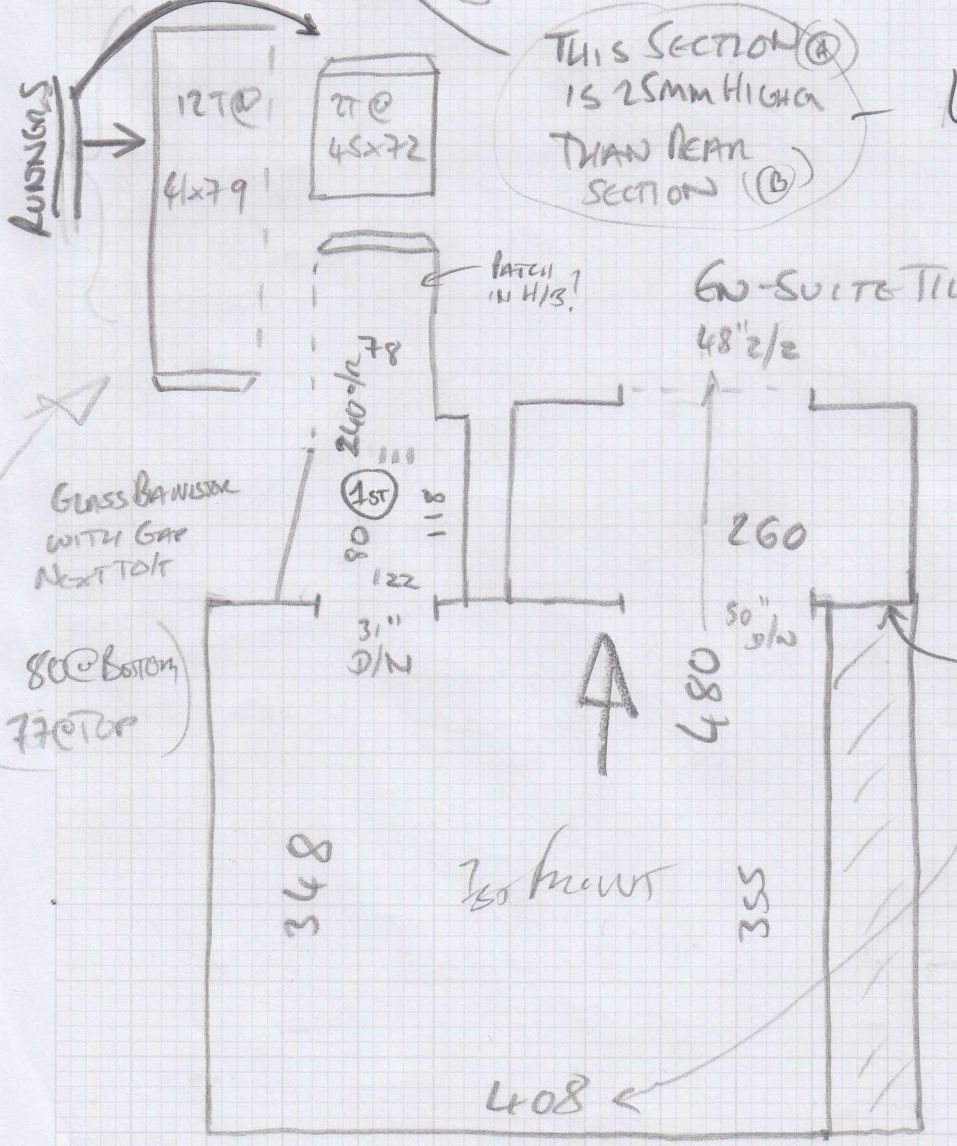
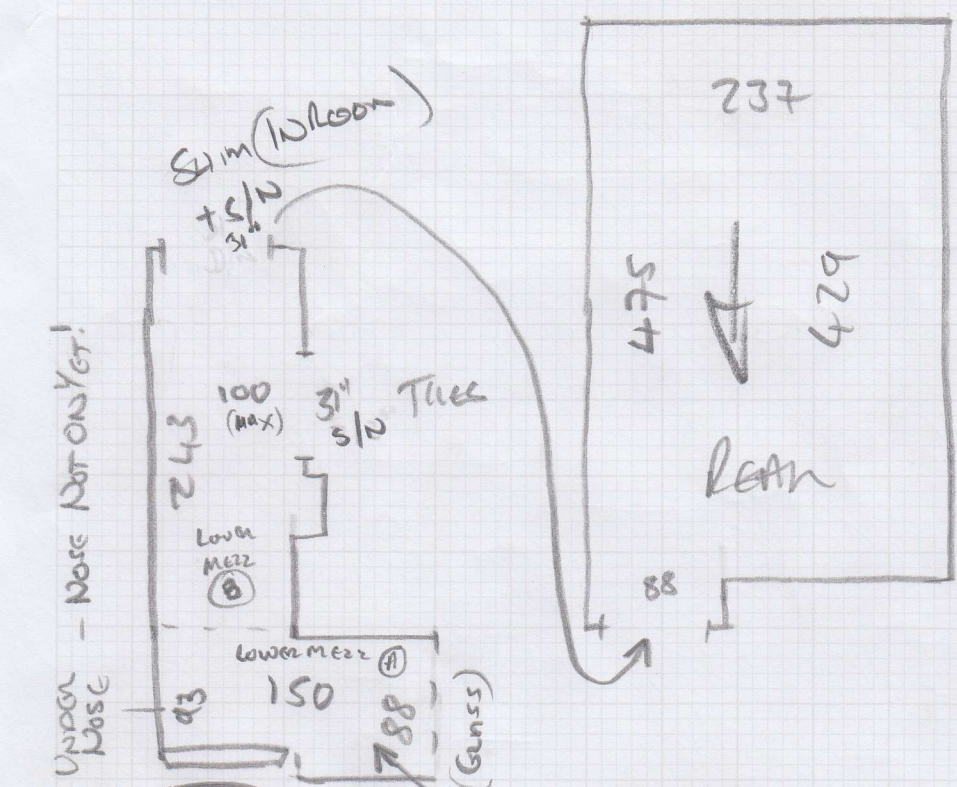

RUNNER TO  
12T + RISER  
+  
2T + RISER

- FIT 10mm PU FOAM UNDERWAY TO BEGS
- FIT RUBBER UNDERWAY TO STAIRS + LANDINGS