

mrcarper
 P28093
 Job No
 Name: 16 Grenville Place LTD
 Address:
 Tel:
 Short: (1 of 5)

Prince Bishop Trellis
Col. Steel 40

Cut Plan ① 1200 x 400
 Cut Plan ② 270 x 400
 Cut Plan ③ 895 x 400
 Cut Plan ④ 585 x 400
 = 2950 x 400
 = 118m²

Coir Matting
Col. 014 Grey

matwell ①	115 x 100
" ②	115 x 100
" ③	115 x 100
	<u>345 x 100</u>
	= <u>3.45m²</u>

- * Access via Porter - Alves 07901 378443
- * Fit New BALS at Flats 1, 2, 4 & 5

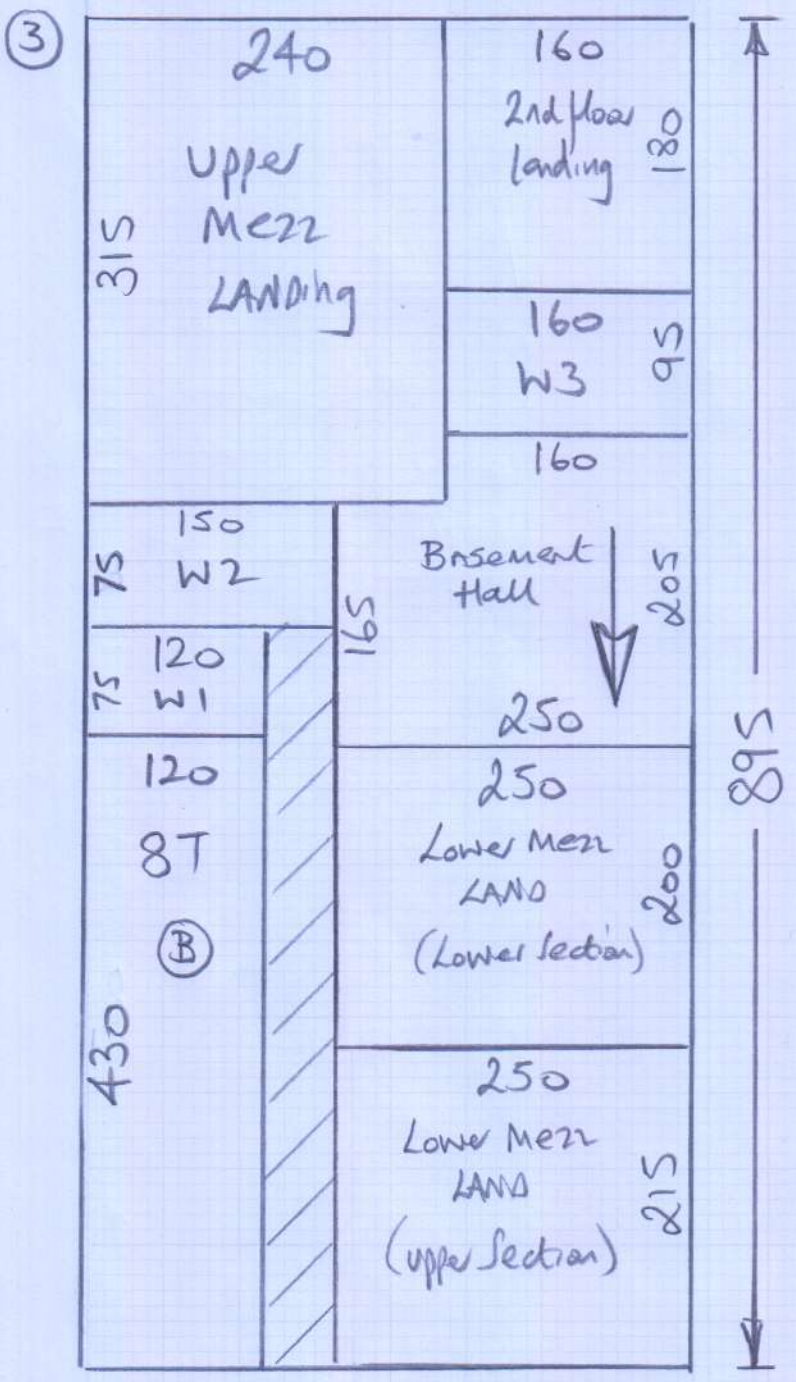

mrcarpet

Job No: P28093
 Name: 16 Grenville Place LTD
 Address:
 Tel:
 Sheet: 2 of 5

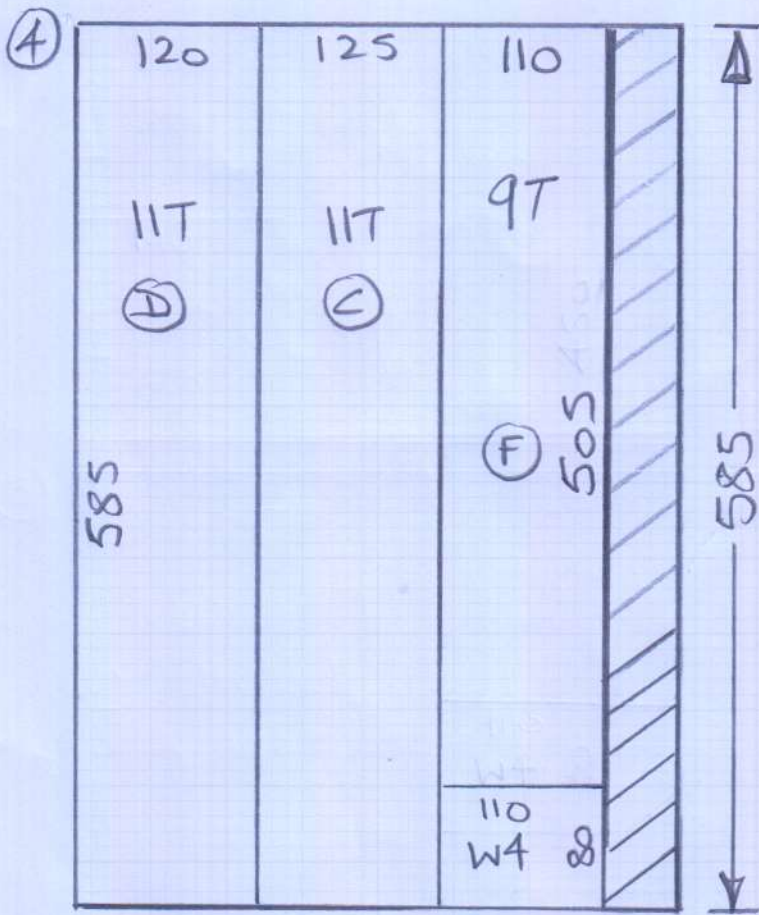

mrcarpet

Job No: P28093

Name: 16 Grenville Place TD

Address:

Tel:

Sheet: 3 of 5

mrcarpets
 Job No: P28093
 Name: 16 Grenville Place LTD
 Address:
 Tel:
 Sheet: (4 of 5)

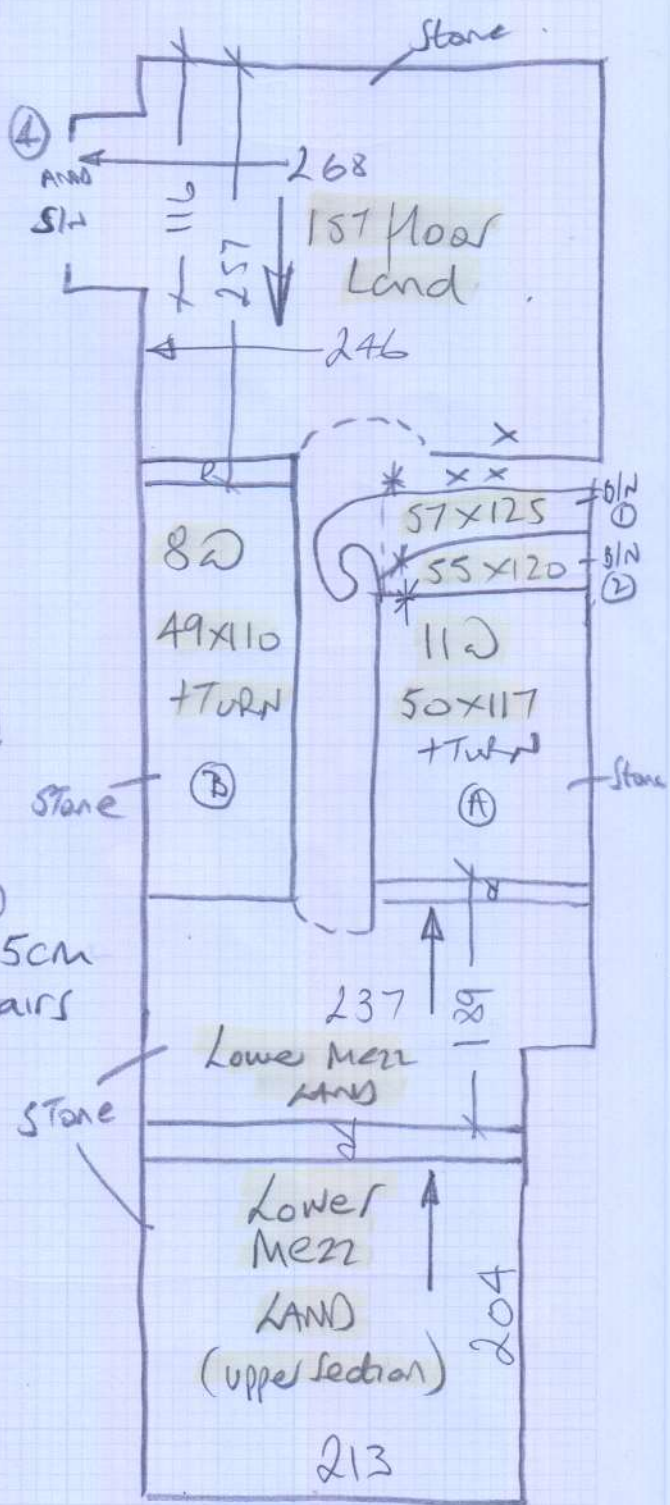
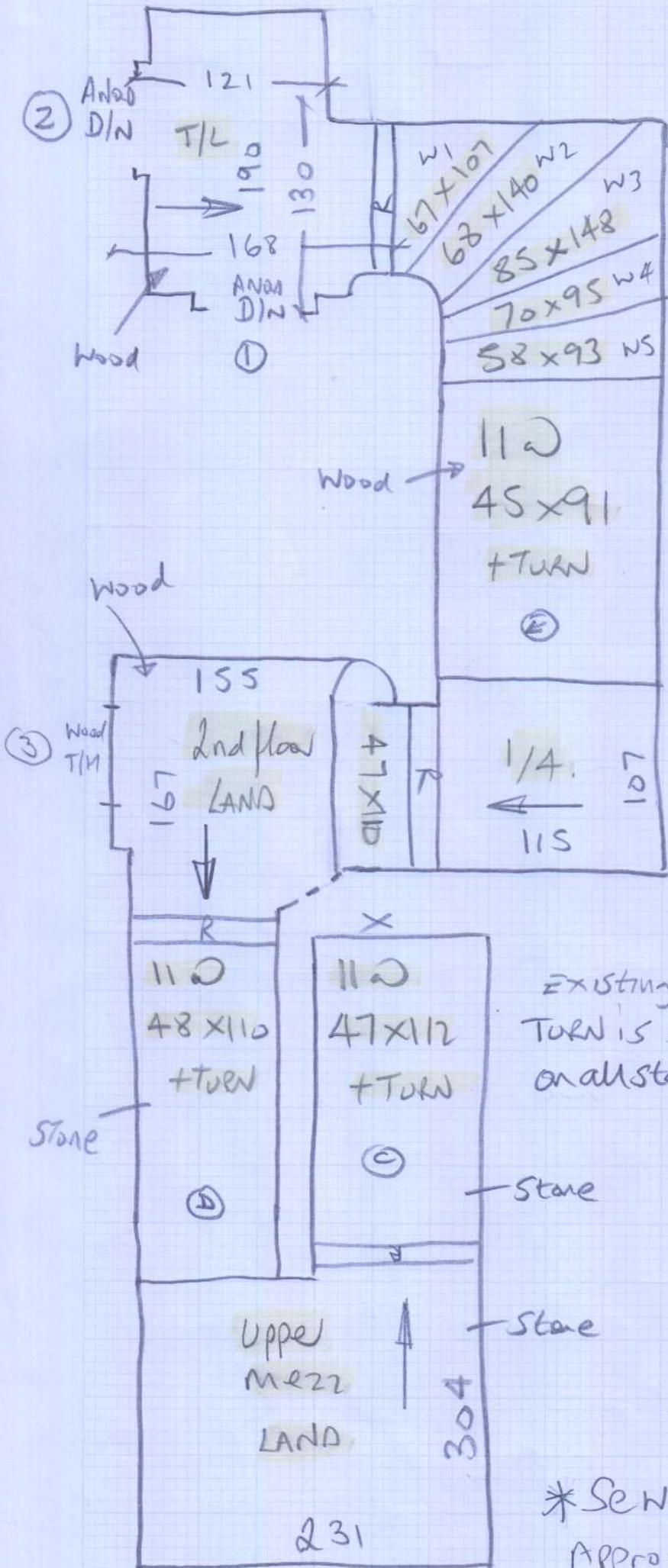

* Sew 3 Bottom steps
 Approx 50cm per step

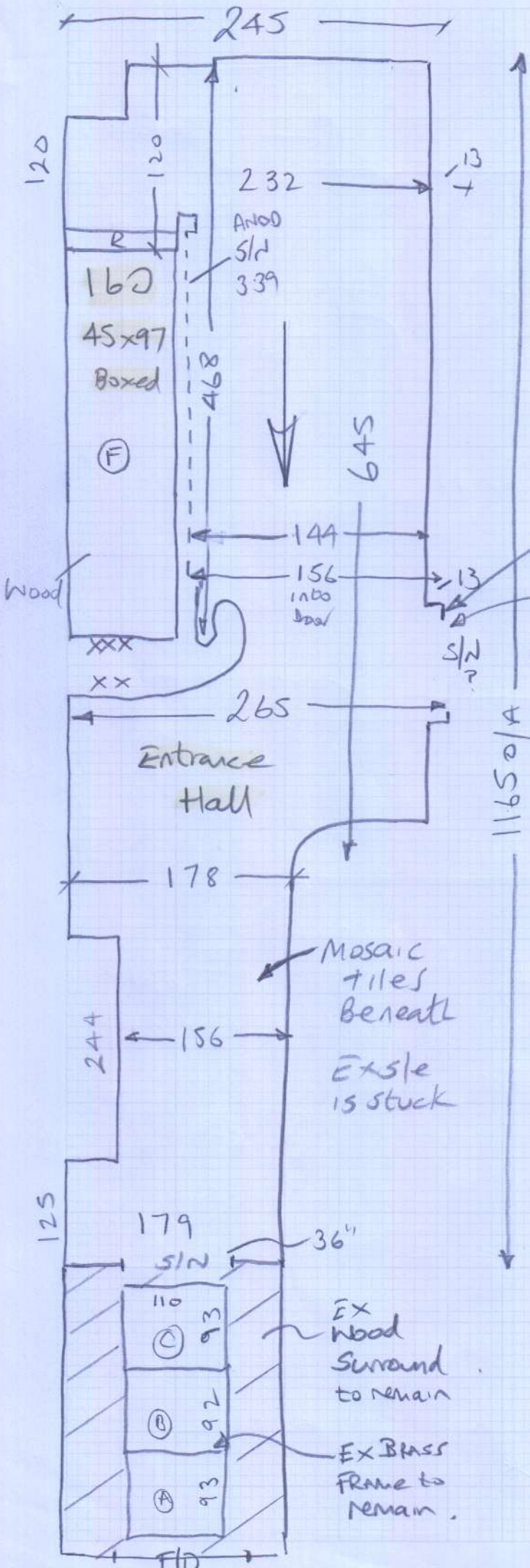

mrcarpets
 Job No: P28093
 Name: 16 Grenville Place LTD
 Address:
 Tel:
 Sheet: 5 of 5

Skirt off this door

Currently has a Chrome DIN fitted on half side of Door?

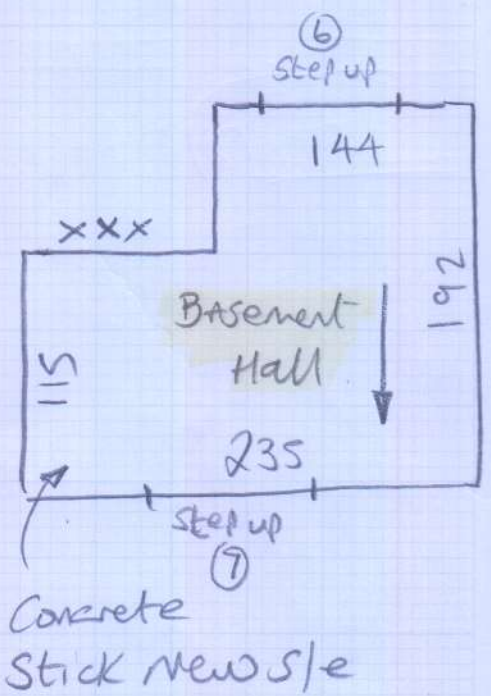

Coir matwells

- (A) 19mm to Ex fly
- (B) 17mm to Ex fly
- (C) 14mm to Ex fly

Well is 37mm Deep in total Excluding ex fly that's laid in the wells.

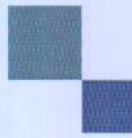

mrcarpet
DESIGNS FOR FLOORS

70 Lower Richmond Road
Putney
SW15 1LL

Tel Nr: 020-8789 3133

Fax Nr: 020-8780 2140

ROLL BREAKDOWN

Job No: P28093

Customer Name: 16 Grenville Place Ltd

Carpet: Prince Bishop Trellis

Colour: Steel 40

Roll Size	30.00 x 4.00m
Cut Plan 1	12.00 x 4.00m
Cut Plan 2	2.70 x 4.00m
Cut Plan 3	8.95 x 4.00m
Cut Plan 4	5.85 x 4.00m
Balance left over	0.50 x 4.00m

**Please cut the 2.70m, 8.95m & 5.85m cuts off
the roll & leave the roll balance for the
12.00m Cut**