

Phase 1

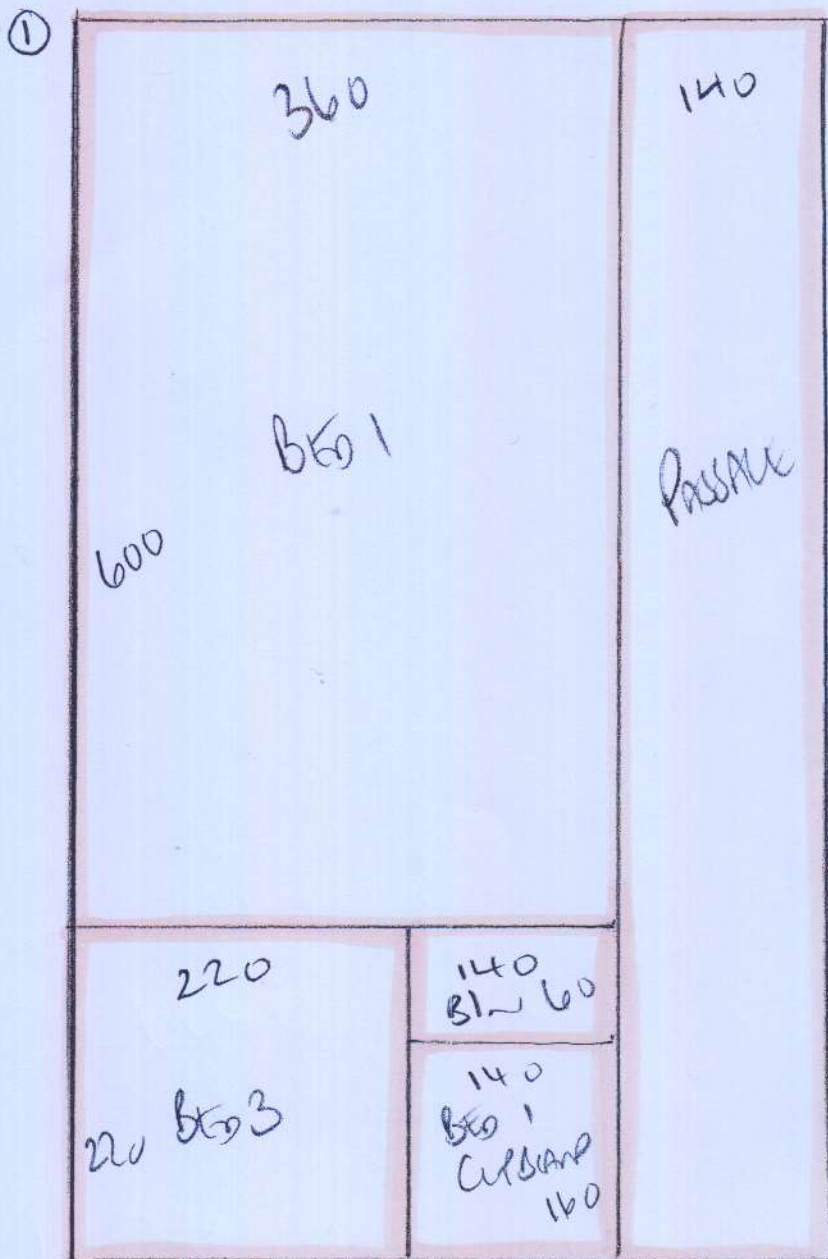

P28105
ALEXANDRU
HULLINGTON LANE
HULLINGTON ROAD
SW6 8LD

1 of 7

Blenheim

Col. NTBLE -10

820

PLAN 1 820 x 500

PLAN 2 420 x 500

PLAN 3 935 x 500

PLAN 4 300 x 500

JACK'S Bto 500 x 500

29.75 x 500

ORDER 1 Roll

@ 30m x 500

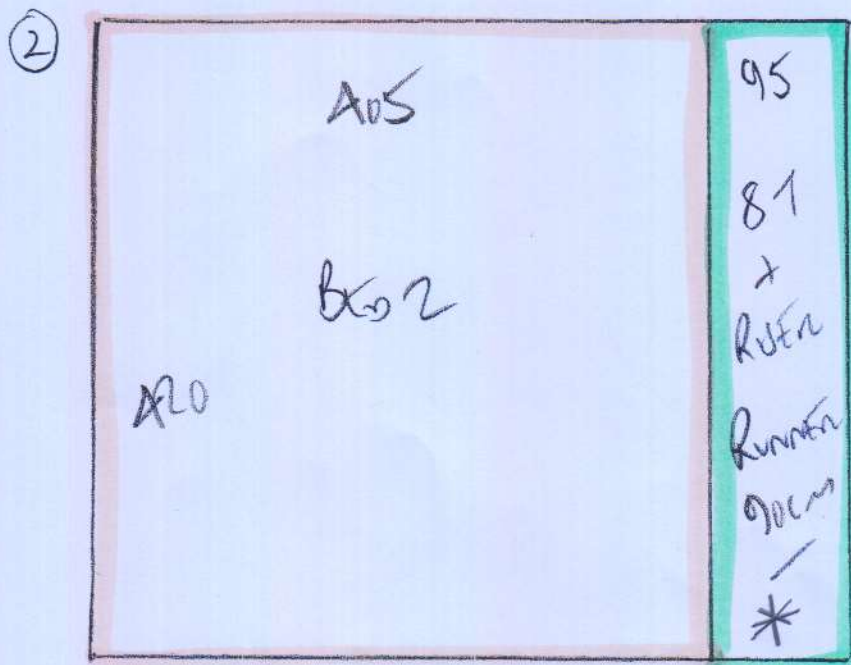

420

* MAKE UP &
STORE @ WITH
until funnels
can be cut
at later date

Phase 1

P28105
 ALEXANDRU
 HUMANITARIAN LODGE
 HUMANITARIAN LODGE
 SWB 320

(2 of 7)

Blenheim
Col. NTBLE-10

③

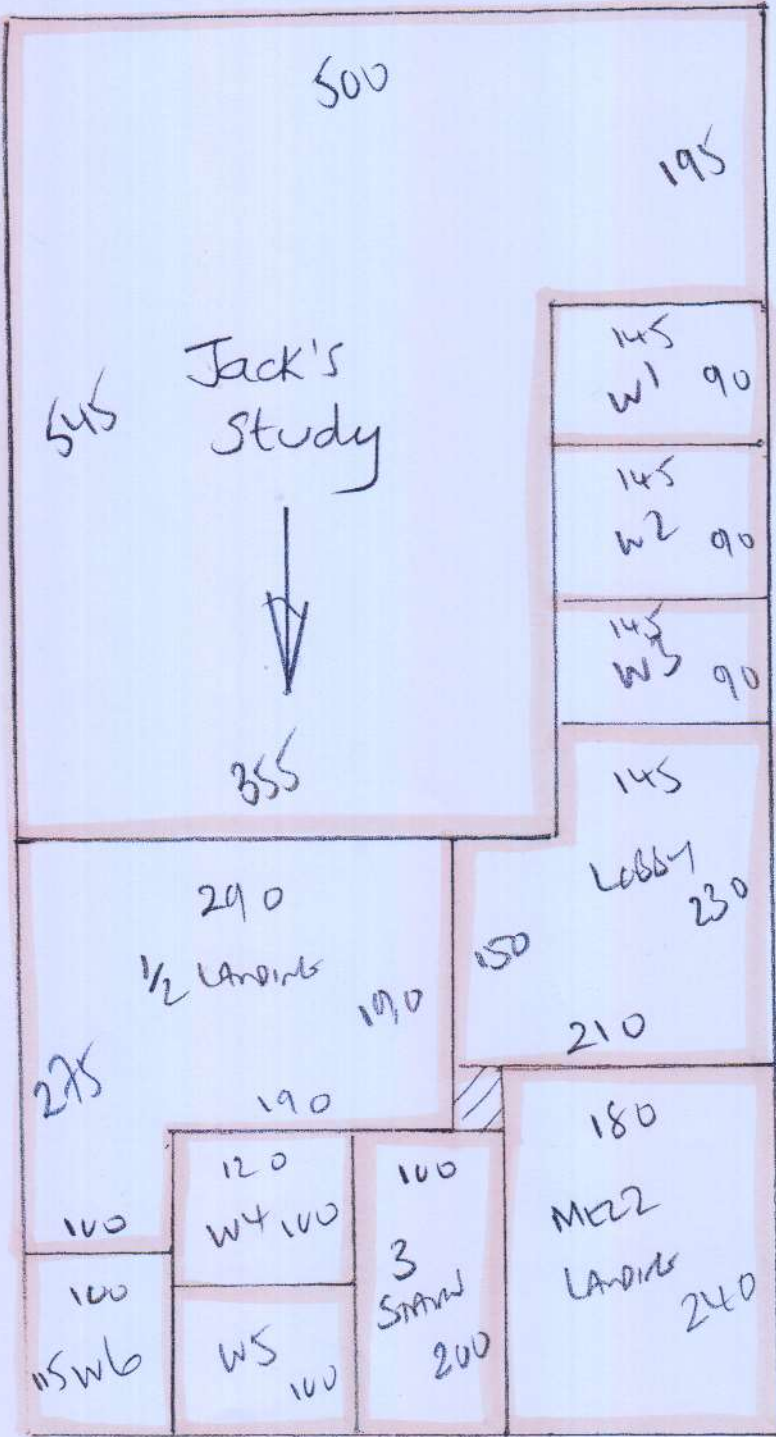

935

④



300

* MARK UP \$
 Store 2 WITH
 until Runners
 Can be Cut
 at later date

Top Floor

Phase 1

P28105
ALEXANDRA
HURLINGHAM LODGE
HURLINGHAM (L4)
SW6 3LD

3 of 7

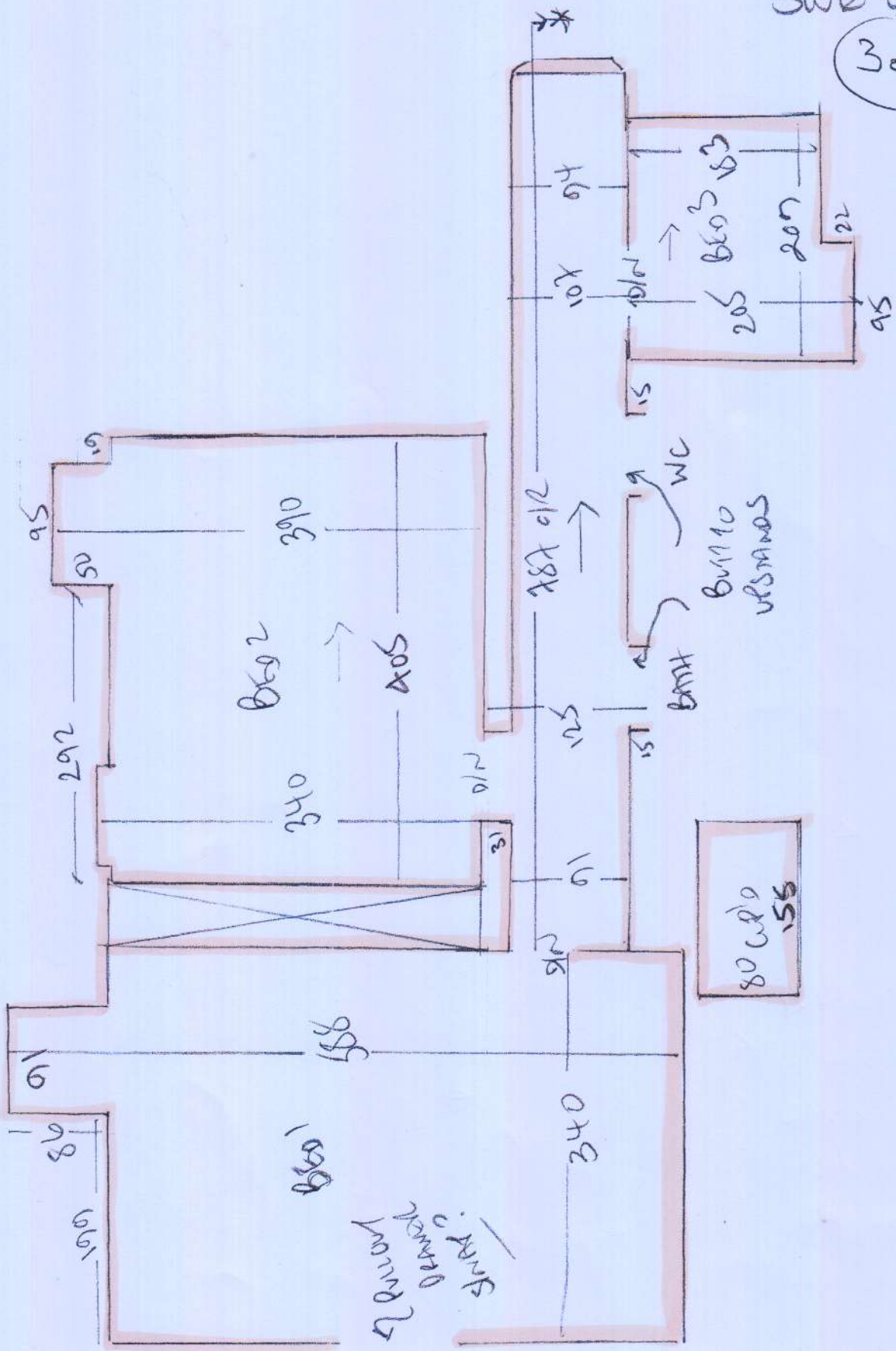

Phase 1

P28105
 Alexander
 Humberston Lodge
 Humberston Road
 SW6 3LD

4 of 7

To MAN *
 STAIRCASE *

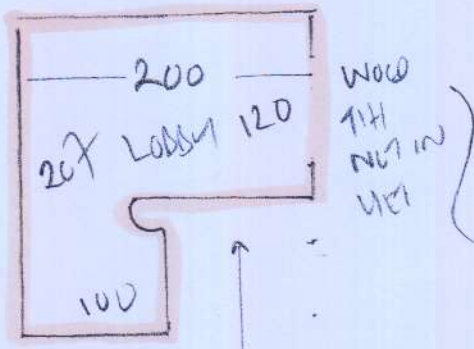
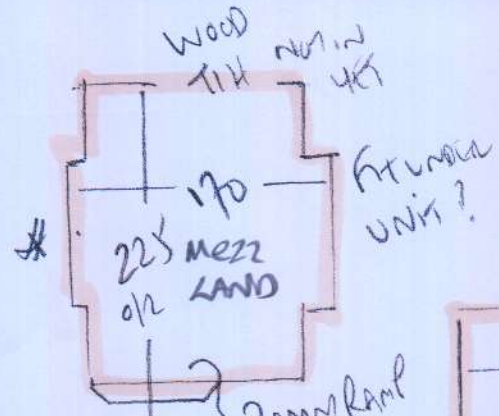

- A1 45x85
- W1 77x90
- W2 75x85
- W3 75x85
- W4 75x85
- W5 75x85
- W6 75x85

51 50x125

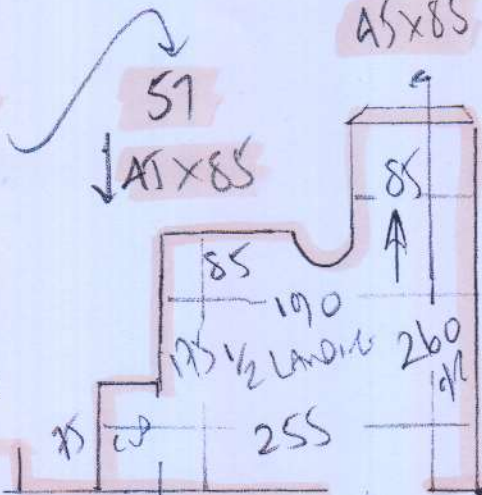

ENDURE
 25mm 114ES
 BUT 10 UP STAND

BUT 10
 25MM WOOD

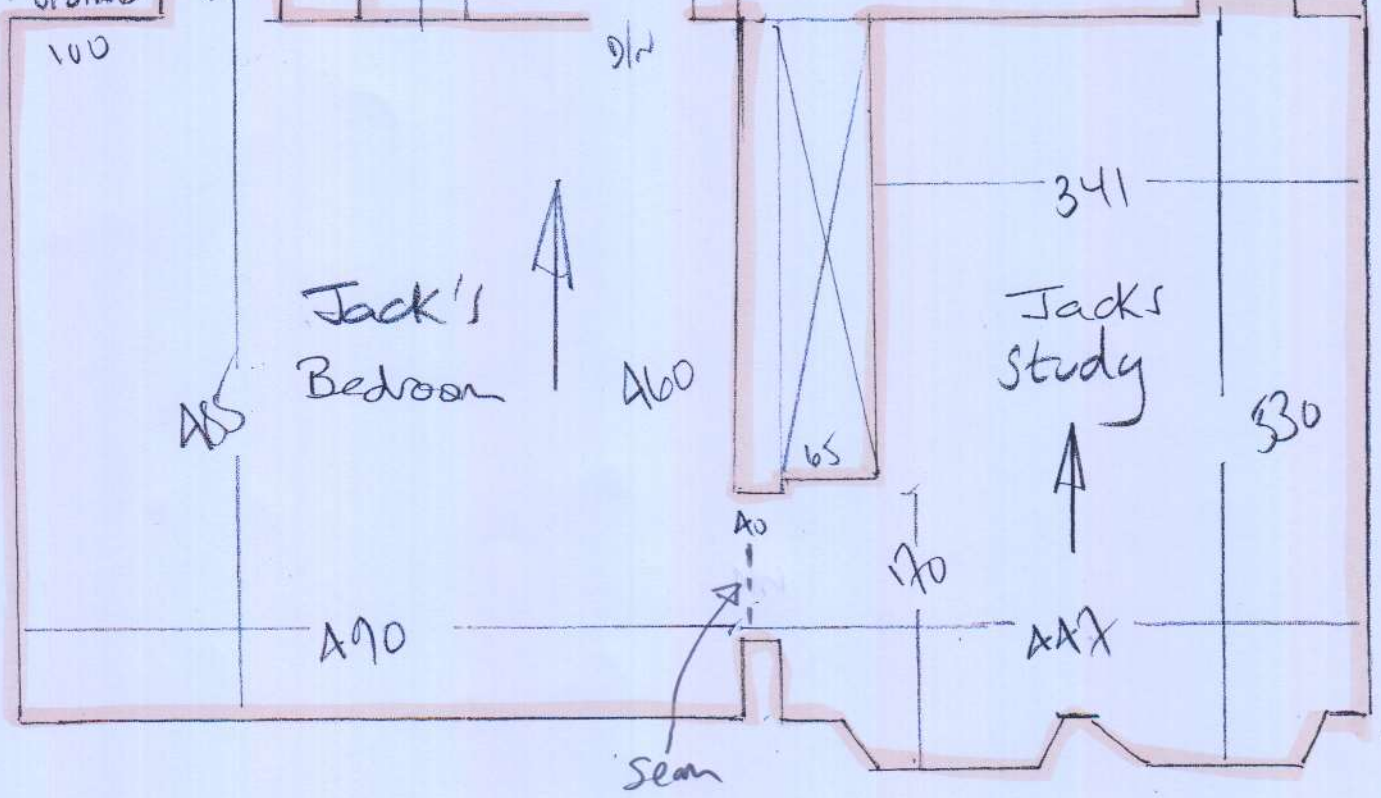

MAIN STAIRS (Taped Runners)

P28105
 ALEXANDRU
 HUNTERMAN LAKE
 HUNTERMAN ROAD
 SWB 810

(5 of 7)

Tape
 POLISHED WOODEN

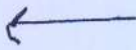
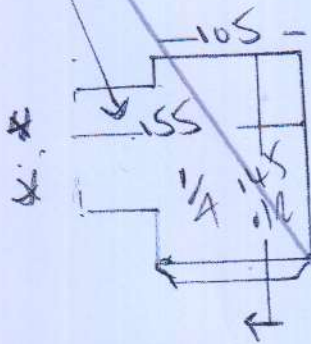

S1 RUSEL WOOD
 50 x 110 20 x 110 NOSING

90CM TAPED Runners
 + SHAPES + TAPES
 1/4 LANDINGS

S1
 50 x 110

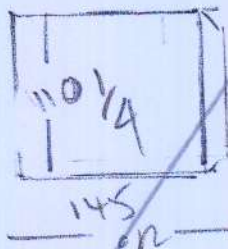

S1 TO MANGLE
 50 x 110 HANUMAN

CUSTOMER REQUIRES 10CM UNIFORM GAP
 TO BOTH SIDES OF RUNNERS
 + 10CM GAP on SHAPED LANDINGS.

210	95 AT	95 3T + Riser -85	95 BW1 90	215 BIN ① 85	
			95 BW2 95	BIN ② 60	
		95 BW6 90	100 BW4	115 BW5 90	
		95 BW3 90	BIN Riser		

275

P28105
Alexandrou

607

Basement STAIRS
to Garage

Chelsea
Col. Hamilton

Cut floor 275 x 500
= 13.75m²

ORDER 295 x 500
to avoid small
order surcharge.

Basement Stairs (Full width)
to Garage

Riser

15 x 87

37

50 x 87

WB1 80 x 85

WB2 80 x 85

WB3 80 x 85

WB4 80 x 85

WB5 80 x 85

WB6 80 x 85

A1

50 x 85

BW2 50 x 115

BW1 75 x 195

P28105
ALEXANDER
HAMILTON LODGE
HAMILTON ROAD
SW6 3LD

7 of 7

Chelsea

Col. Hamilton