

①

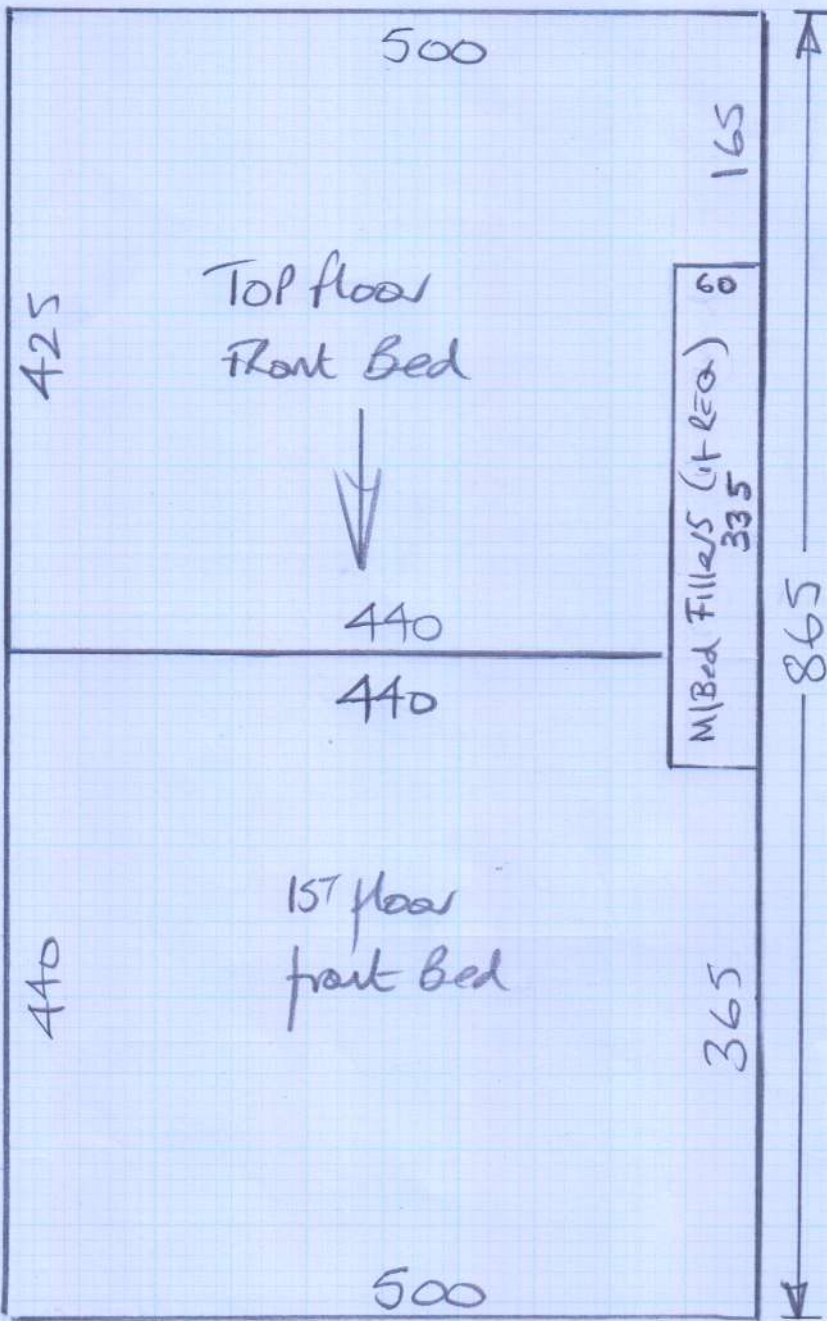

mrcarpet
 Job No: P28122
 Name: Rubix Construction
 Address:
 Tel:
 Sheet: 1 of 8

Sloane Twist 50
Col. 5L0-5029

Cut Plan ① 865×500
 Cut Plan ② 340×500
 1205×500
 = 60.25m²

Cut Plan ③ 630×400
 Lower Rear Men 285×400
 915×400
 = 36.60m²

Total = 96.85m²

②

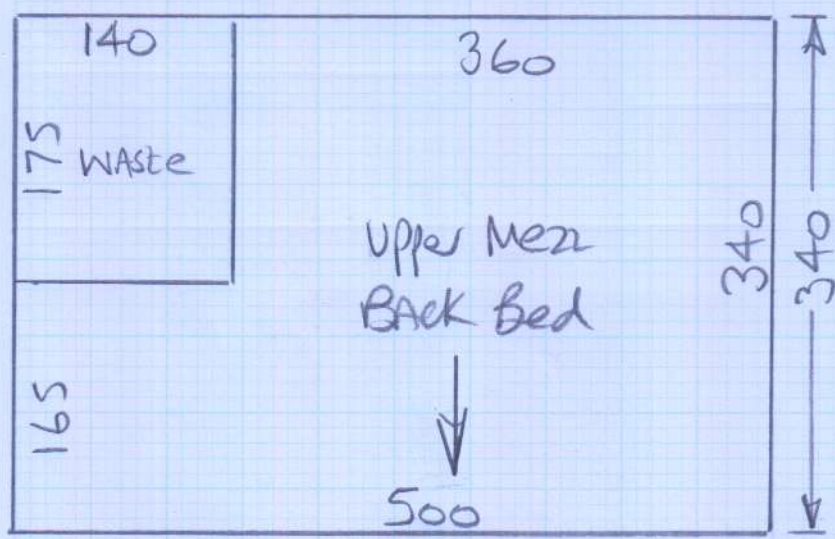

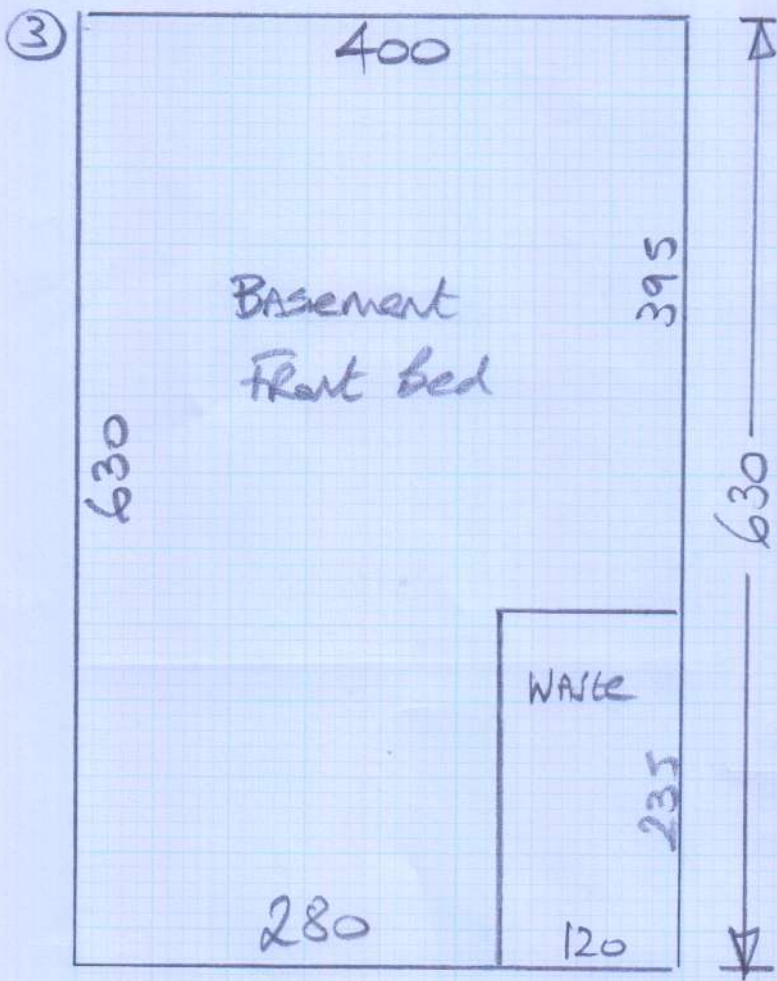

mrcarpet
Job No: P28122
Name: Rubix Construction
Address:
Tel:
Sheet: (2 of 8)

Sloane Twist 50
Col. 5k0-5029

④

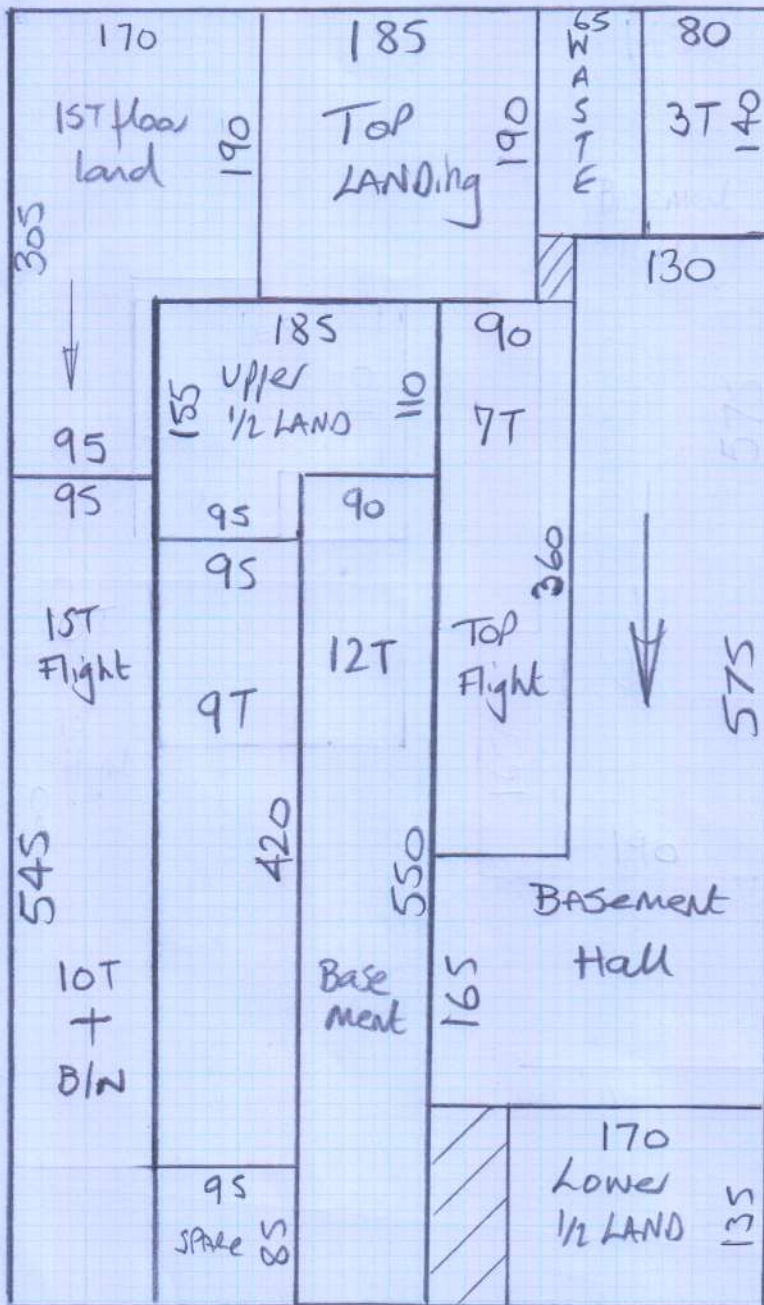

Job No: P28122
 Name: Rubix
 Address: Construction

Tel:
 Sheet: 3 of 8

Cotswold Rib
 Col. Bounton Rib
 Cut Plan ④ 850 x 500
 Cut Plan ⑤ 830 x 500
 1680 x 500
 = 84M²

5

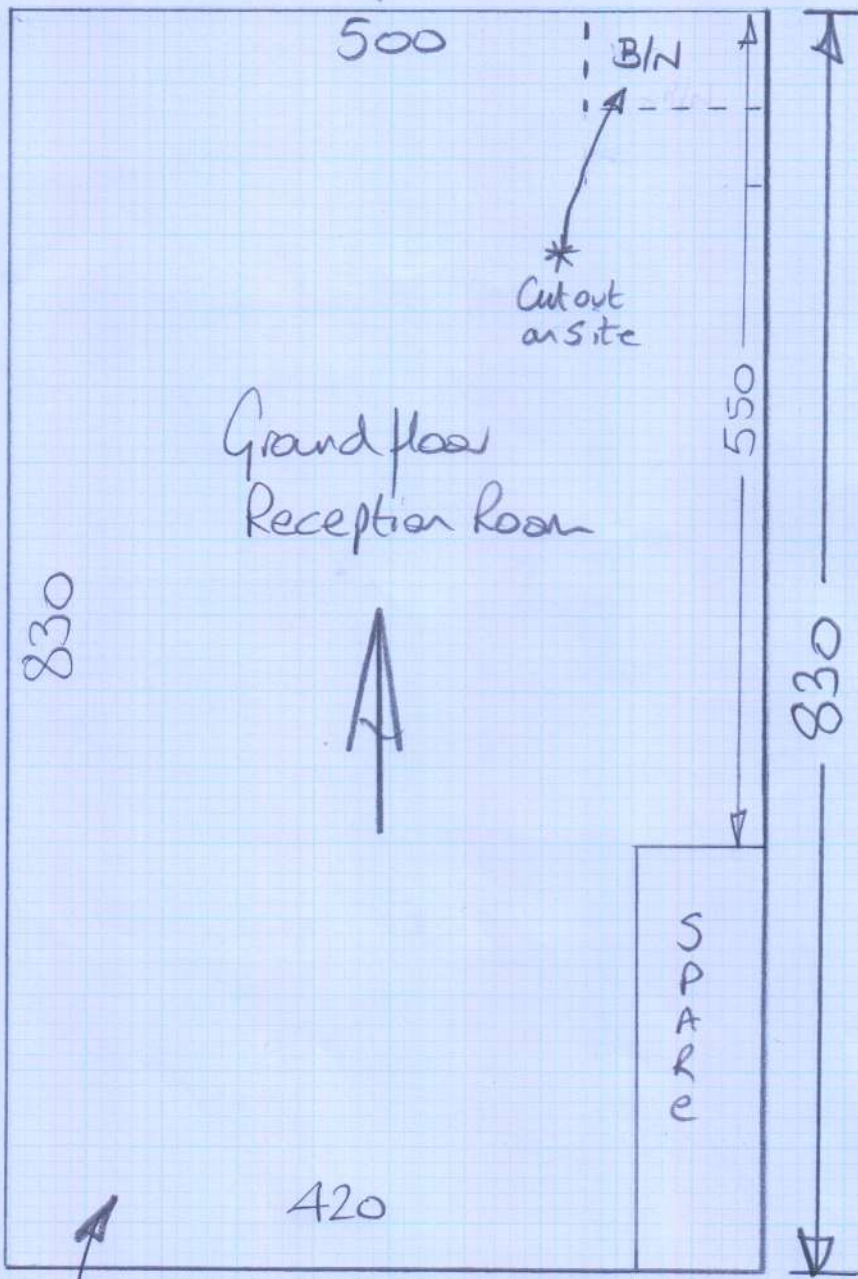

mrcarpets

Job: P28122

Name: Rubix

Address:

Tel:

Sheet: (4 of 8)

Cotswold Rib

Col. Bourton Rib

Try not to Bend this piece when loading it on the van (Have it sticking out the back if Nec) It's a very light room so any Creases will show up a lot.

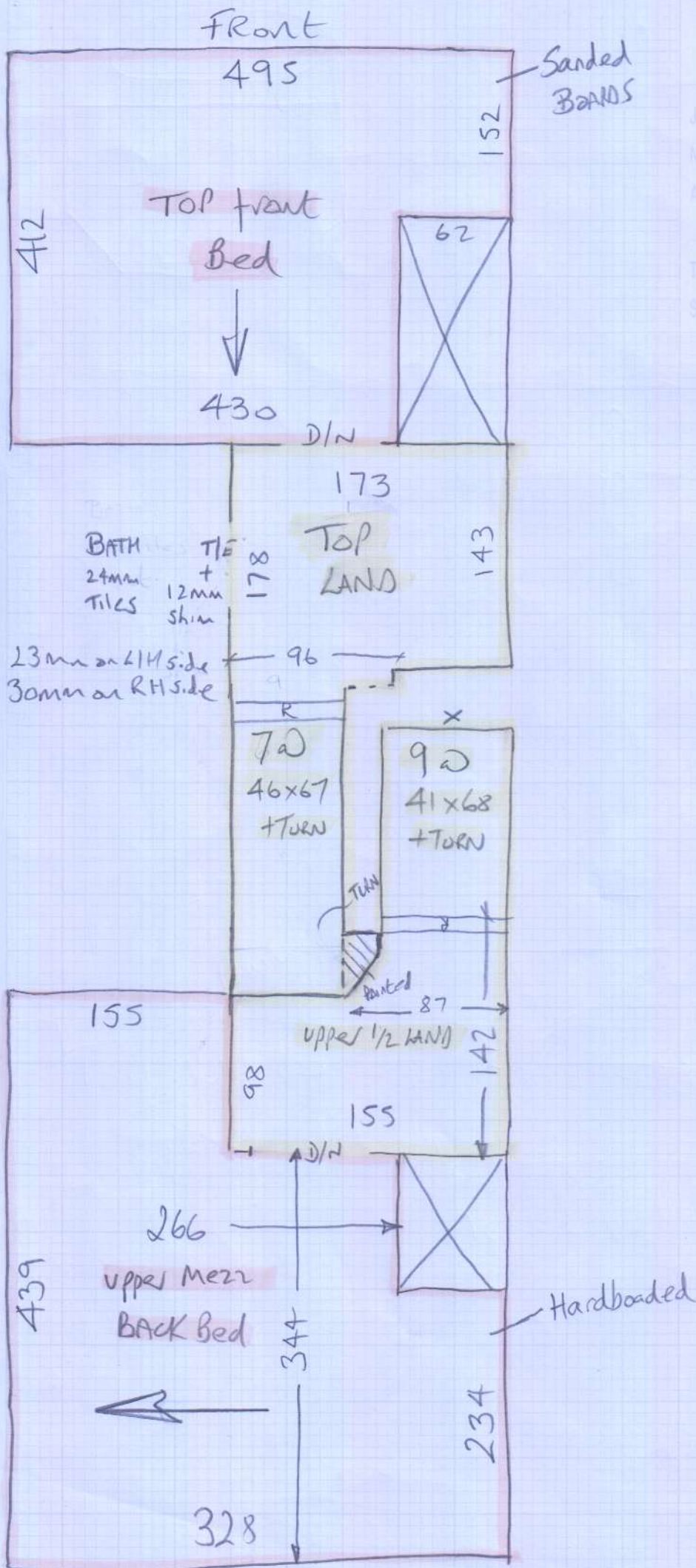

mrcarpet
 Job No: P28122
 Name: Rubix Construction
 Address:
 Tel:
 Sheet: 5 of 8

Front

mrcarpet

Job No: P281 22
Name: Rubix

Address:

Tel:

Sheet:

6 of 8

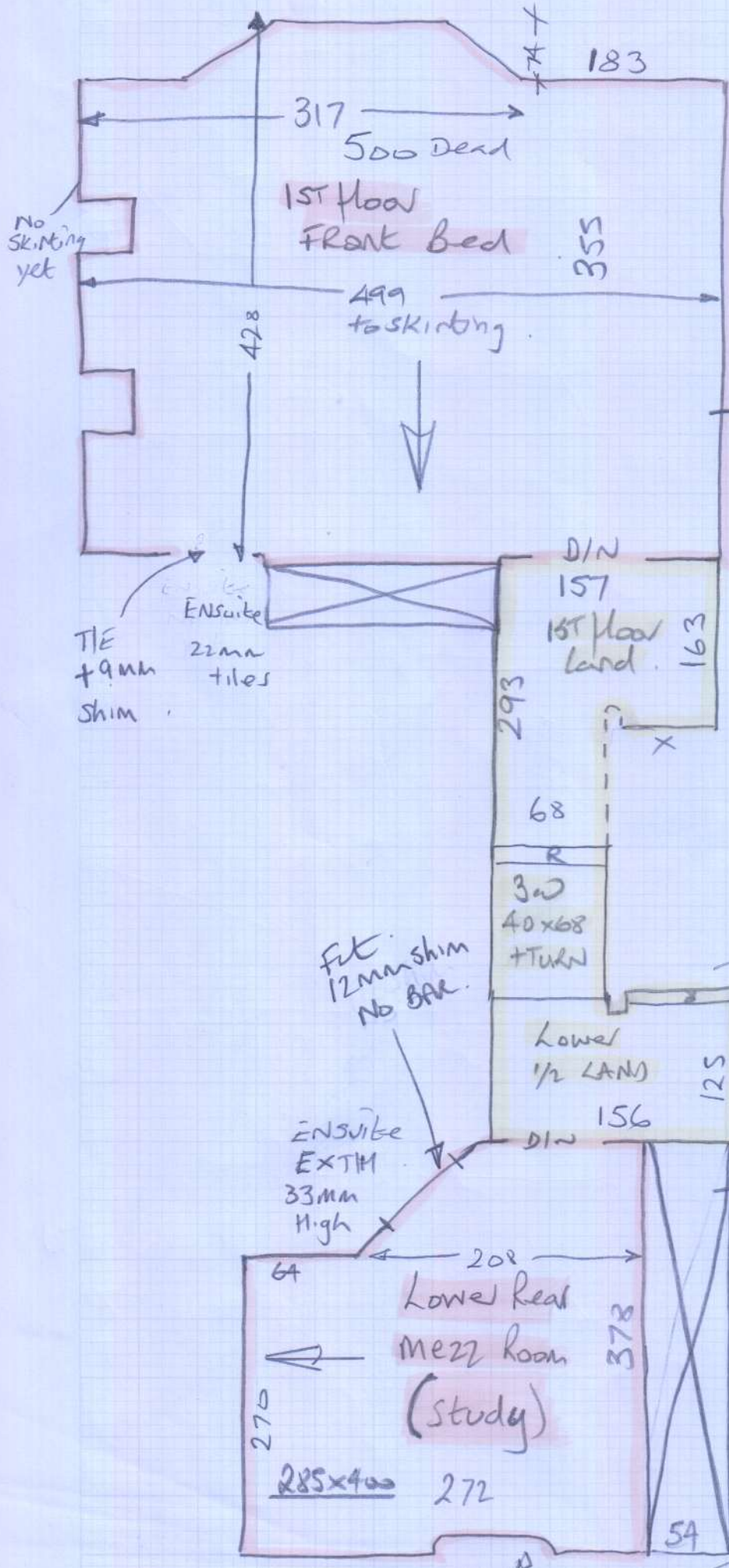

Ex Floorboards

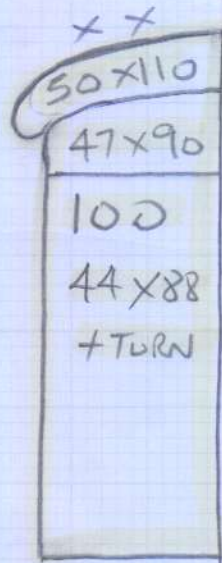

Builtin units with old CARPET underneath

Painted B/N + step to outside Terrace

P28122

Job No: Rubix Construction

Name:

Address:

Tel:

Sheet:

7 of 8

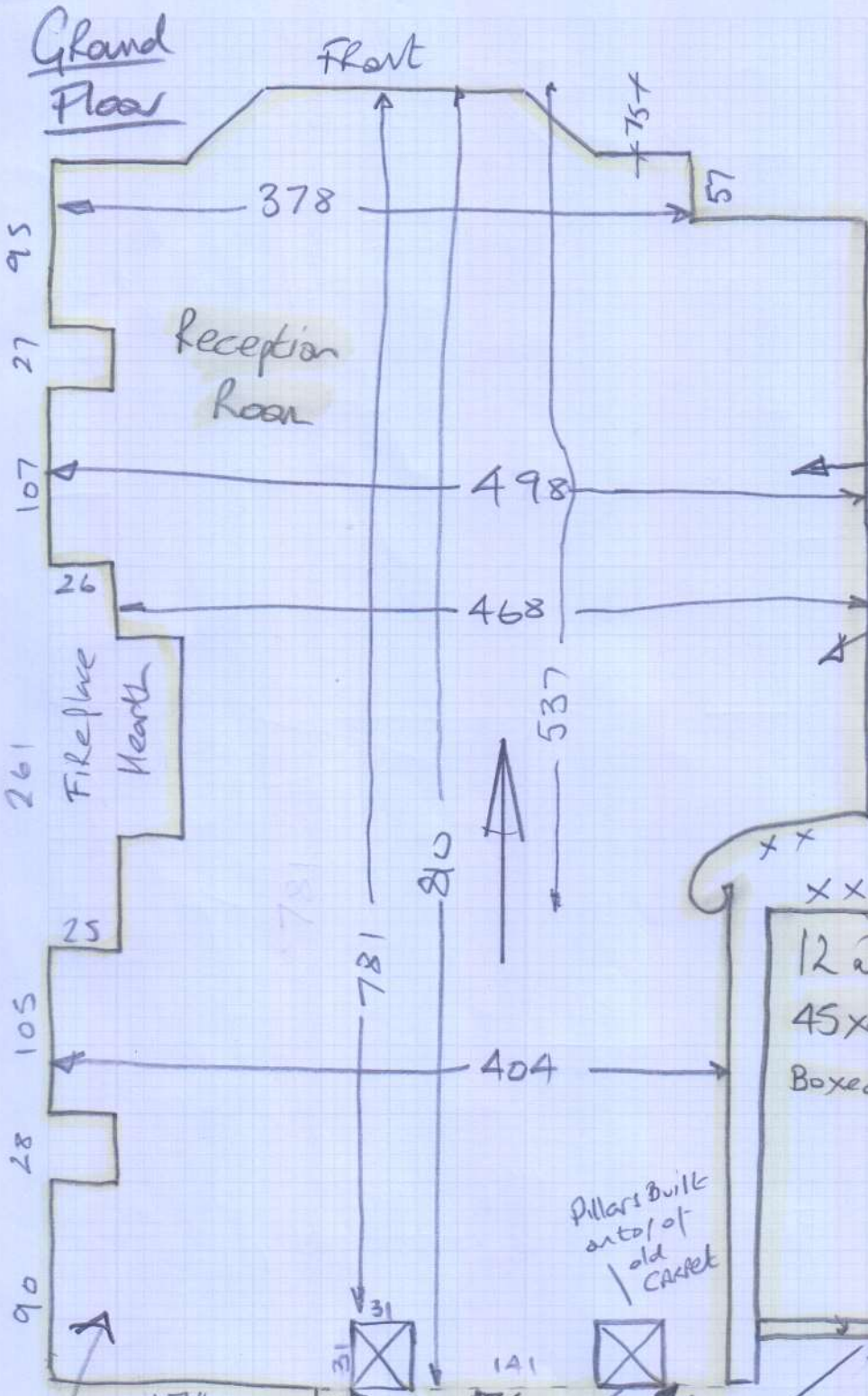

Cotswold Rib

*U/Floor Heating!!
 Prime Chipboard
 With spray adh
 & stick sle

Double BANK Gripper

Basement STAIRS

Riser 20x81

Pillars built out of old carpet

*Chipboard floor
 With u/floor
 Heating

FIT/E + 9mm skims

Wood floor to top of STAIRS with nosing

Coir in Matwell

75 x 99

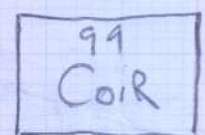

22mm Wood in Kitchen

F10

Front.

Basement

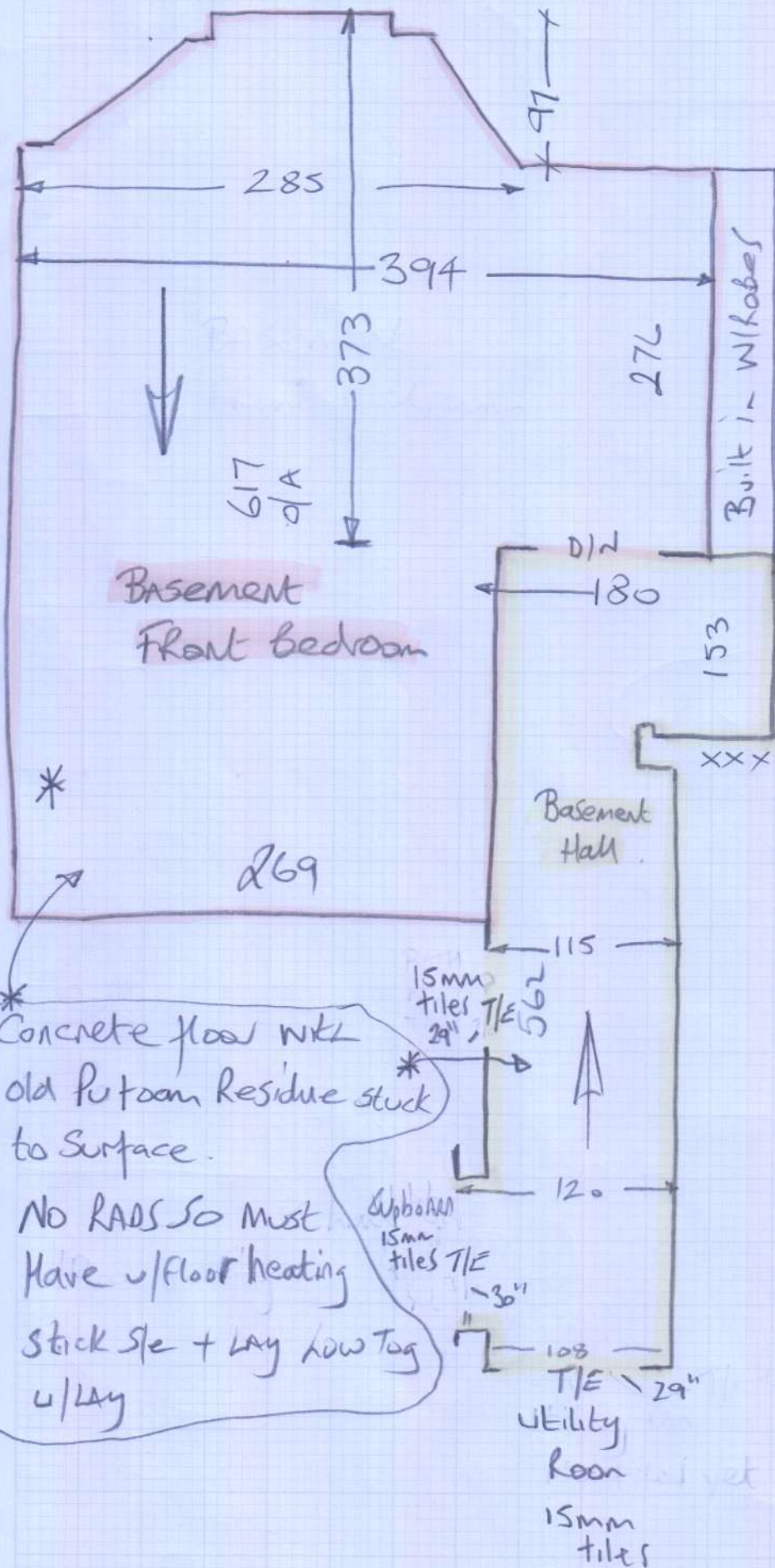

Job No:

P28122

Name:

Rubix

Address:

Construction

Tel:

Sheet:

8 of 8

Concrete floors with u/floor heating?

* Concrete floor with old putty residue stuck to surface.

No RADS so must have u/floor heating

stick s/s + lay low tog u/lag

Subfloor 15mm tiles T/E -30"

utility room

15mm tiles