

Builder to lay New
Chipboard floor T/O/T

LAY tiles over flex-tro u/lay

P28123
Allott

lot 2

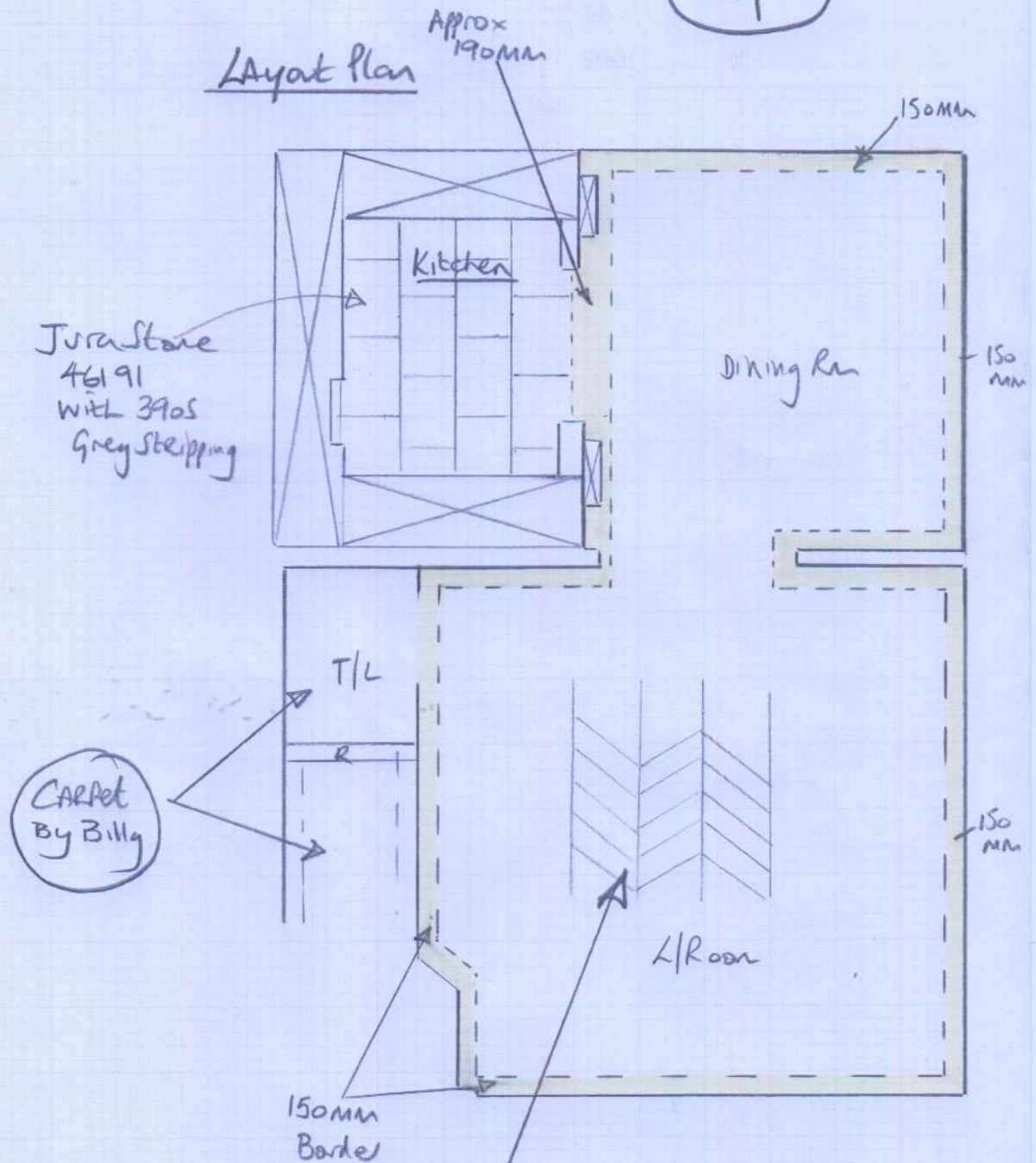

Moods Chevron Basic
Code 104

= Verdan OAK 24280 Border

Living Room & Dining Room
Moods - Design 104 Chevron Basic

$$376 \times 390 = 14.67$$

$$137 \times 40 = 0.55$$

$$2.73 \times 260 = 7.10$$

$$\underline{22.32}$$

$$+10\% \quad \underline{2.23}$$

$$\underline{24.55}$$

$$\div 2.03$$

$$= 13 \text{ Boxes @ } 2.03\text{m}^2 = 26.39\text{m}^2$$

mrcarpet

Job No:

P28123

Name:

Alott

Address:

Tel:

Sheet:

2 of 2

Transform Wood - Verdon OAK 24280 for Perimeter Border

2668 Lin mtrs x 150mm wide

$$= 21 \text{ planks} = \underline{2 \text{ Boxes}} \text{ (28 planks)}$$

Kitchen

TRANSform Stone - Jura Stone 46191

3.50m² net

$$= \underline{2 \text{ Boxes}} \text{ @ } 3.47\text{m}^2 = \underline{6.94\text{m}^2}$$

Feature strips, Col. 3905 Grey

Flex Pro u/Lay = 30.79m² Total

$$= 5 \text{ rolls @ } 6.5\text{m}^2 = \underline{32.5\text{m}^2}$$



ORDERCODE: 104

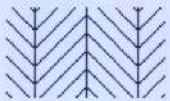

Chevron Basic (Fitted with a 150mm Perimeter Border)



Transform Verdon Oak
24280

Dimension: 522,67 x 92,4 mm
Thickness / wearlayer: 2,5 mm / 0,55 mm
Bevel: yes