

Job No: P28135

Name: McKerchar

Address:

Tel: 1 of 2

COSWOLD R1B

- EASTINGTON R1B

$$\begin{array}{r}
 390 \times 400 \\
 390 \times 400 \\
 325 \times 400 \\
 \hline
 1105 \times 400
 \end{array}$$

44.2 m<sup>2</sup>

Job No: P28135  
 Name: McKerchar  
 Address:

Tel:  
 Sheet: 2 of 2

1st BRASH  
 35mm wood/tiles!

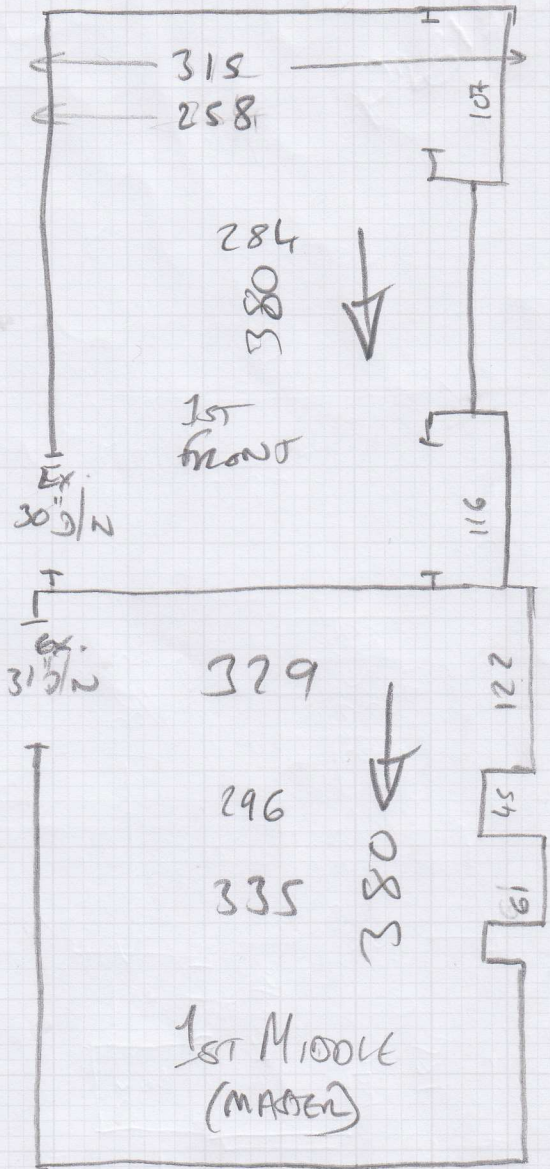

30" SQA EDGE - fits Up to Wood UPSTAIRS

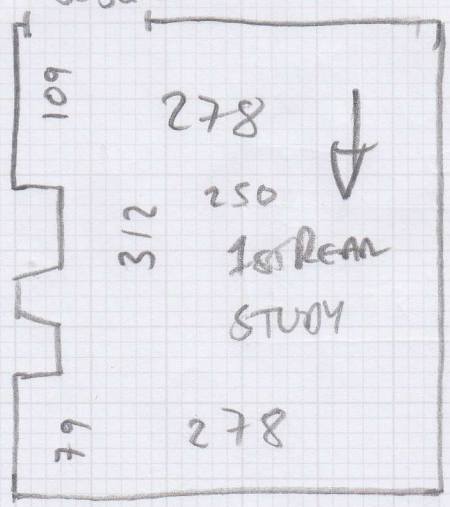

- Old School RAYS
- Cut Around FEET
- PLENTY OF CLEARANCE
- UNOBTAINABLE