

Job No. P28142  
Name: ELLIOT

Address:  
City:  
Street: 10/3

Chelsea  
Col. Sherwood

Cut Plan 1090 x 500  
= 54.50m<sup>2</sup>

Coir Matting  
Col. Grey

Front Door 125 x 100  
= 1.25m<sup>2</sup>

Coir Matting  
Col. Natural

Basement Lobby 115 x 200  
= 2.30m<sup>2</sup>

\* Beware of Alarm Wires on the STAIRS!

\*\* Fit 6mm Shim under Brass sq edge at Junction with Coir Mat in entrance Hall to Raise Bar to same height as Coir.

mrcarpet  
 Job No: P28142  
 Name: Elliot  
 (Phoenix Design)  
 Address:  
 Tel:  
 Sheet: **2 of 3**

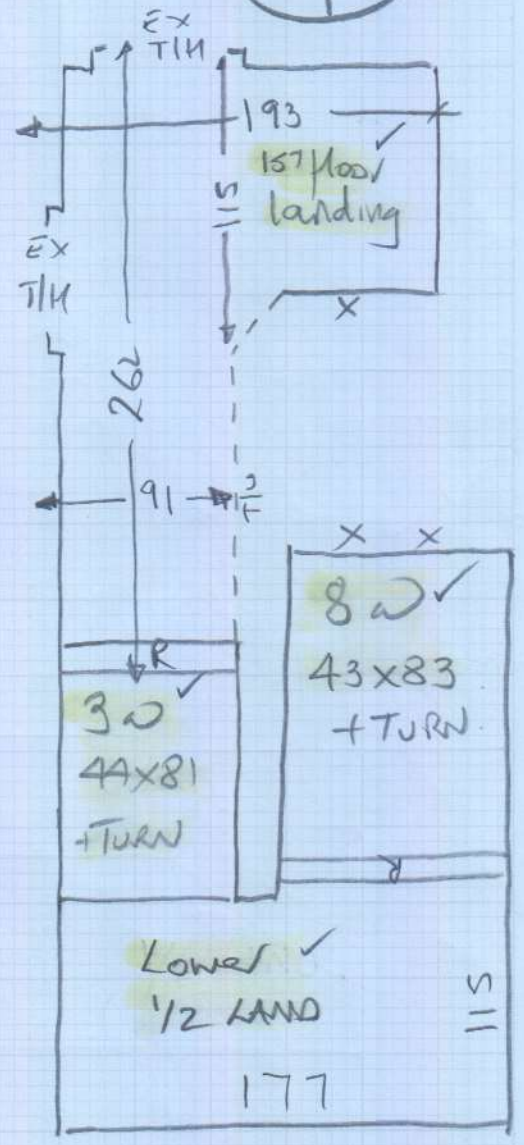
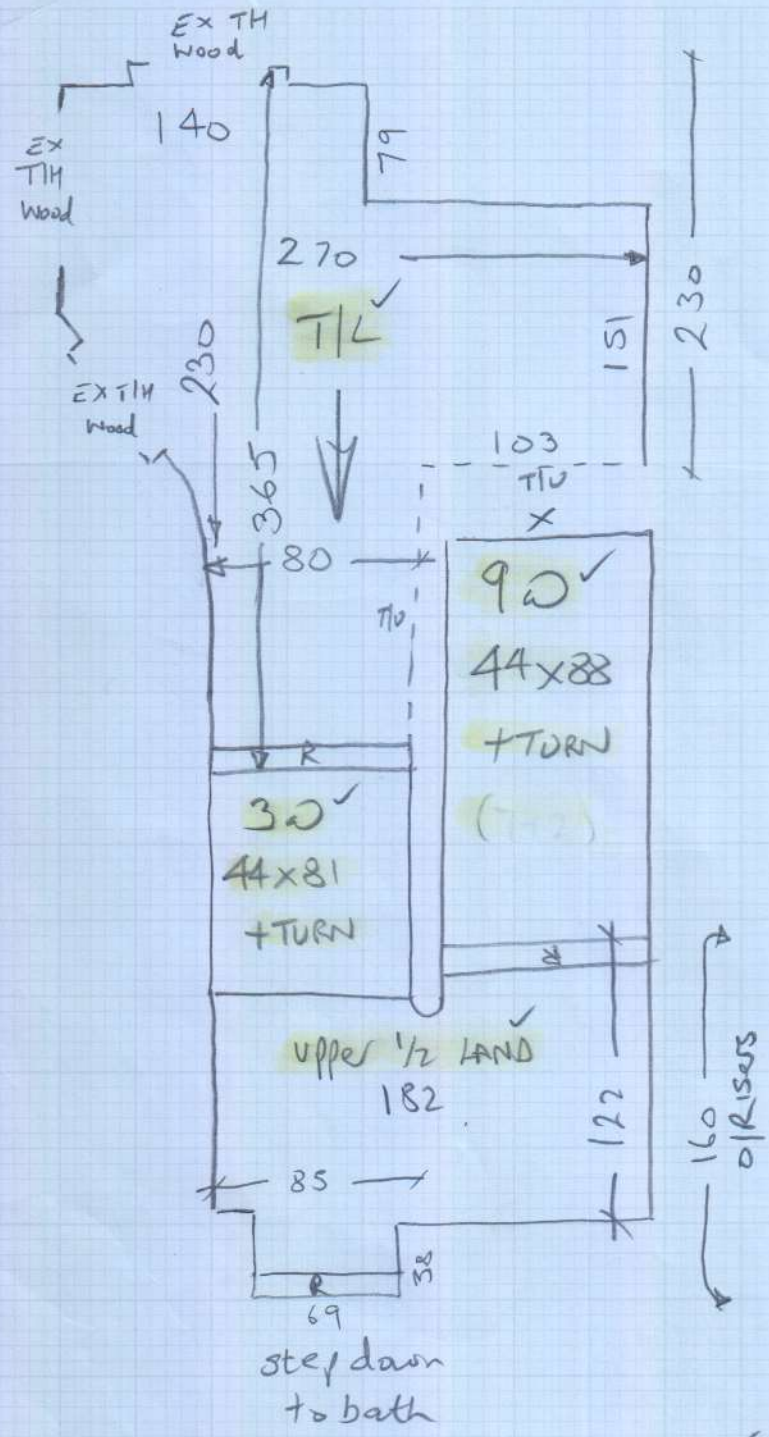

To Be Painted  
 Not carpeted as was previously the case!  
 To Spindles  
 105  
 95x115  
 8 16x115  
 70x115  
 8 16x115  
 55x85  
 B/N ① 111x115  
 B/N ② 86x115  
 B/N ③  
 \* Call out these 2 steps & turn under up against inside edge of spindles \*

P28A2  
Elliott  
(Phoenix Design)

3 of 3

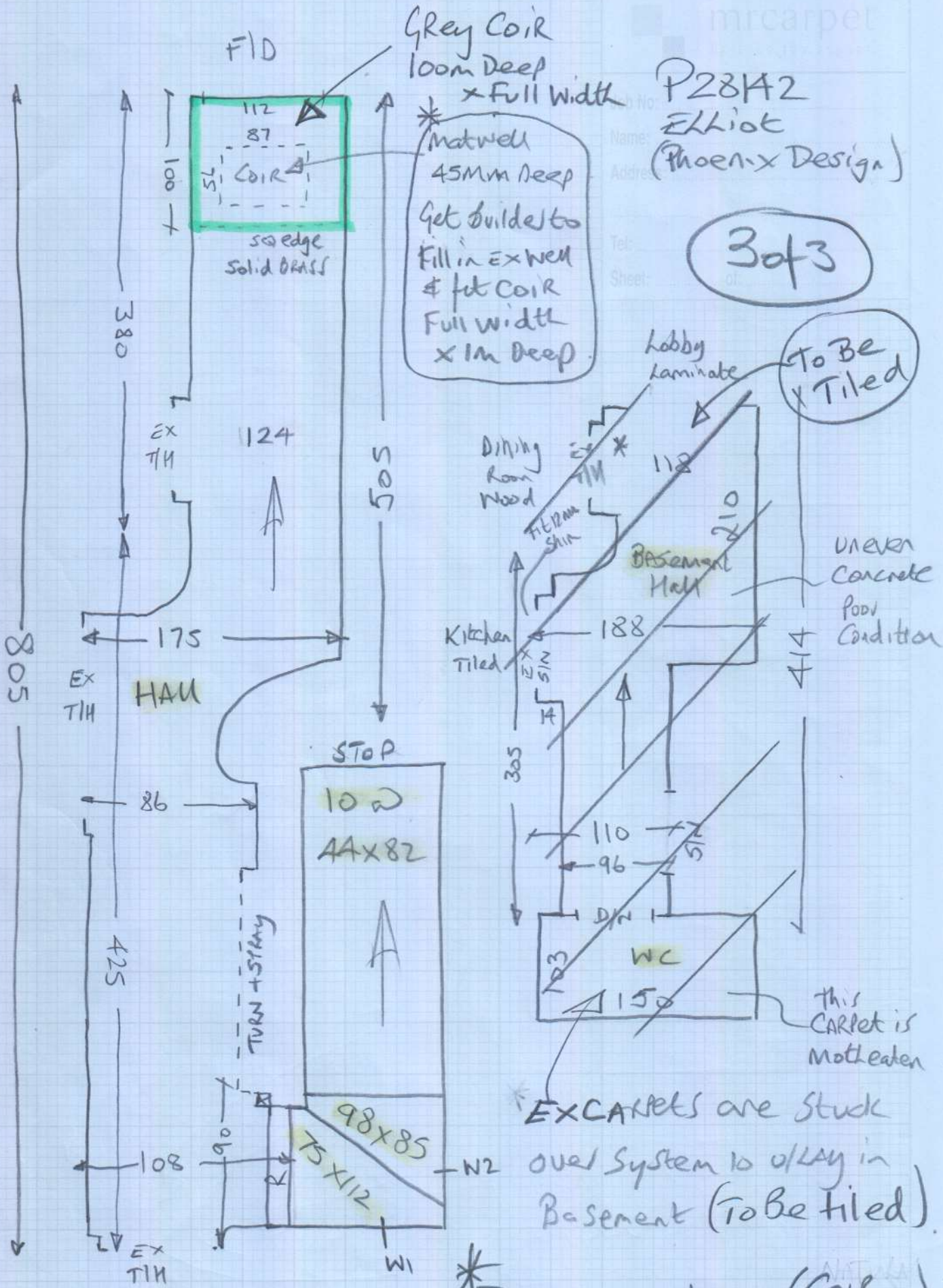

Grey Coir  
100m Deep  
x Full Width

Matwell  
45mm Deep  
Get builders to  
fill in ex well  
& fit Coir  
Full width  
x 1m Deep

To Be  
x Tiled

Uneven  
Concrete  
Poor  
Condition

This  
Carpet is  
Mottled

\* EXCARPETS are stuck  
over System to allow in  
Basement (To Be tiled)

\* Basement Lobby (COIR  
NATURAL)  
= 126 x 110  
(Measured by Claire)