

Job No: P28156  
Name: FAWCETT  
Address: 25 FURMACE ST  
SW18 4DF  
Sheet: 1 of 4

Left Bed - RUGANO '50' RUTSOES4 ✓  
570 x 400 22.80m<sup>2</sup>

First front front BED - BELGRAVE '40' BEL-K48 ✓  
315 x 400 12.60m<sup>2</sup>

First front rear bed RUGANO '40' RUT40ES4 ✓  
315 x 400 12.60m<sup>2</sup>

Lounge ARABIA PLATINUM ✓  
340 x 500 17.00m<sup>2</sup>

Hall CURSWOOD CURLOW Brockhampton ✓  
675 x 500 33.75m<sup>2</sup>

See Cutting Plan.



Job No: P2856  
Name: FANTHROP  
Address:

Tel:  
Sheet: 2 of 4

Cotswold  
Col. Brockhampton

650 x 500  
= 32.5m<sup>2</sup>

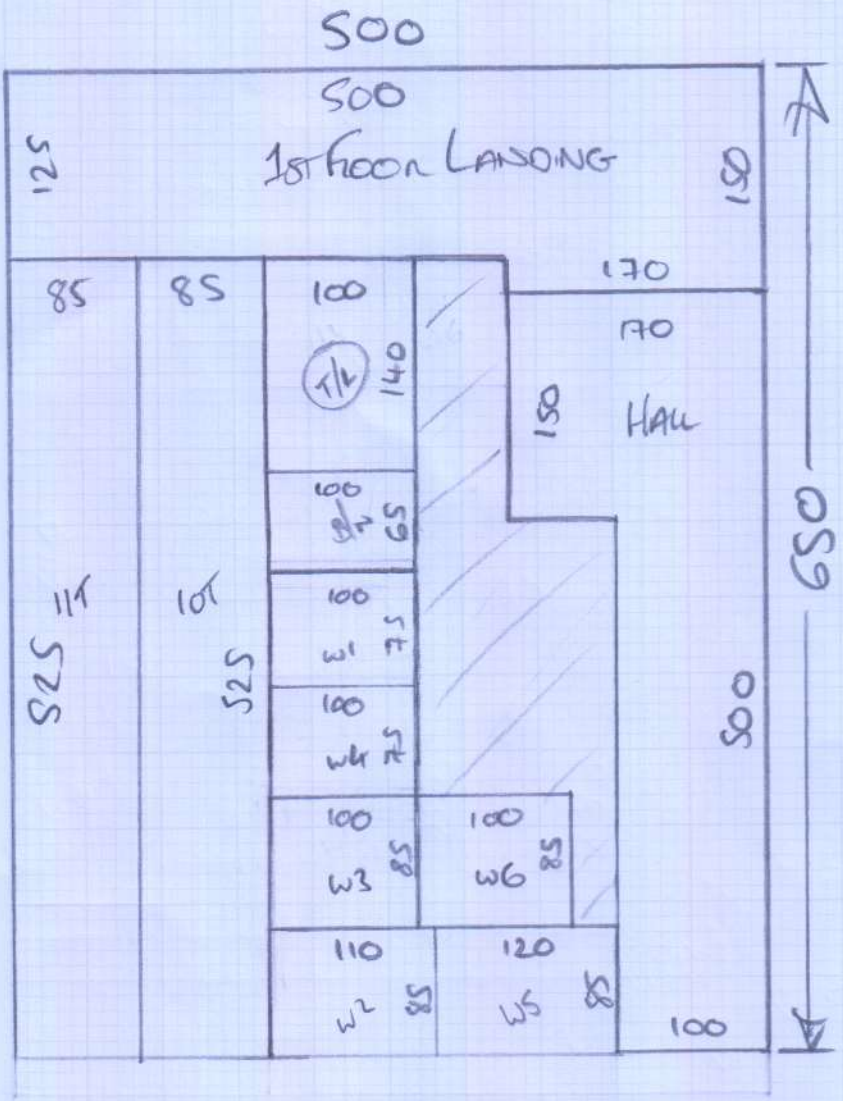

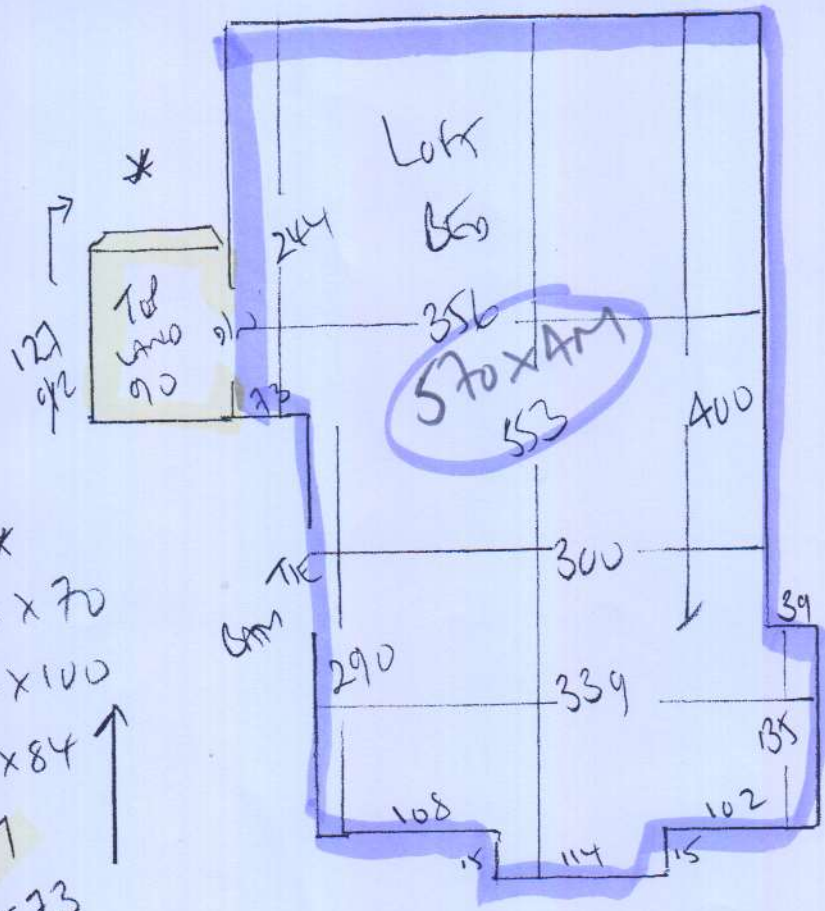

P28156  
 FAW THROF  
 25 FURFACE S7  
 SW18 40f

3 of 4

- \*\*
- W3 73 x 70
- W2 72 x 100
- W1 65 x 84
- 117
- 46 x 73
- \*

67cm to window  
 TOTAL  
 \*\*\* ↑  
 45 x 90

- 107
- 45 x 74
- W6 67 x 72
- W5 76 x 107
- W4 65 x 91

WINDEN A + S NEED  
 NEW RIBERS BY  
 BUNDER

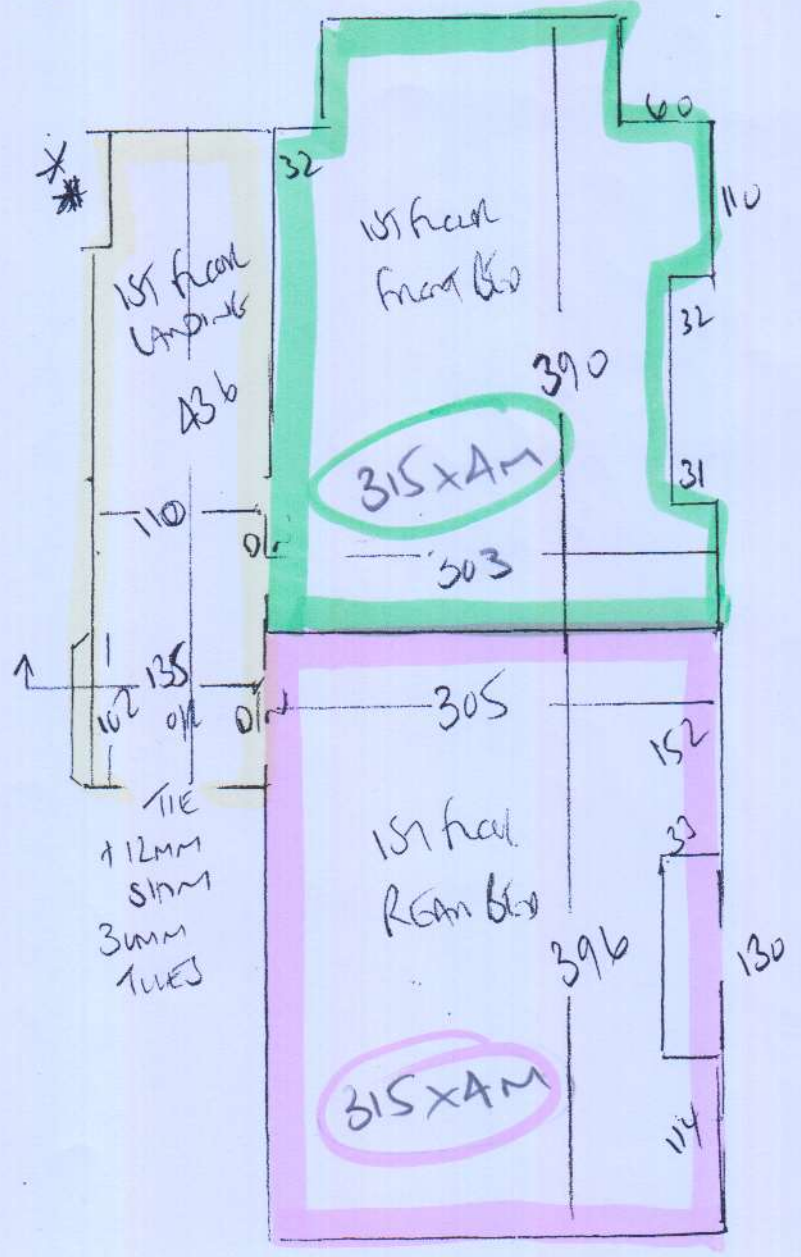

\*\*

TIE  
 12mm SHIM  
 3mm TILES

P28156  
FAWTHLEP  
25 FURNACE ST  
SW18 4DF

4 of 4

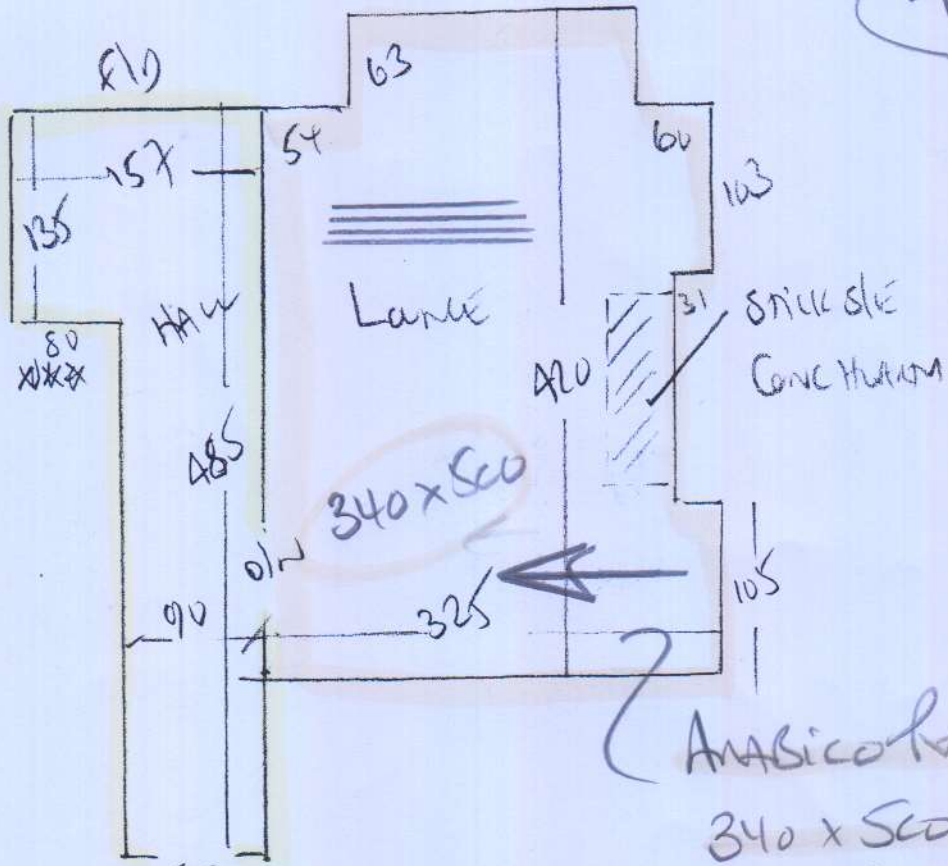

TIE KITCHEN  
NO TIES DOWN YET?

ANASICO RIGGING  
340 x 500 17m<sup>2</sup>  
RIGS RUN TOWARDS DECK