

Phase 2 - 18/4

P28166
QSB Building LTD

1 of 4

Signature

Col. Mink

- TOP front Bed 600 x 400
- TOP front Bed filler 260 x 400
- Cut Plan ① 600 x 400
- Cut Plan ② 465 x 400
- Cut Plan ③ 585 x 400

$$25.10 \times 400 = \underline{\underline{100.40m^2}}$$

Report to faman
Marty on arrival
07525-120610

* Be very Careful Not to MARK walls or SKINTINGS when fitting Carpets, Especially IN the DARK Blue Bedroom on 1st floor!

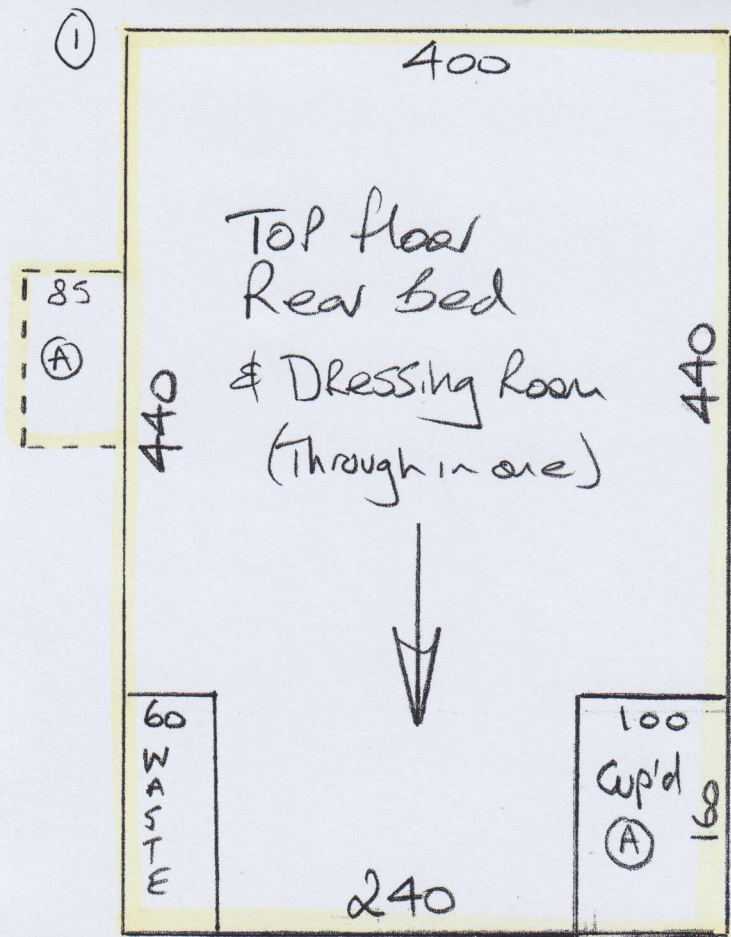

600

A

465

A

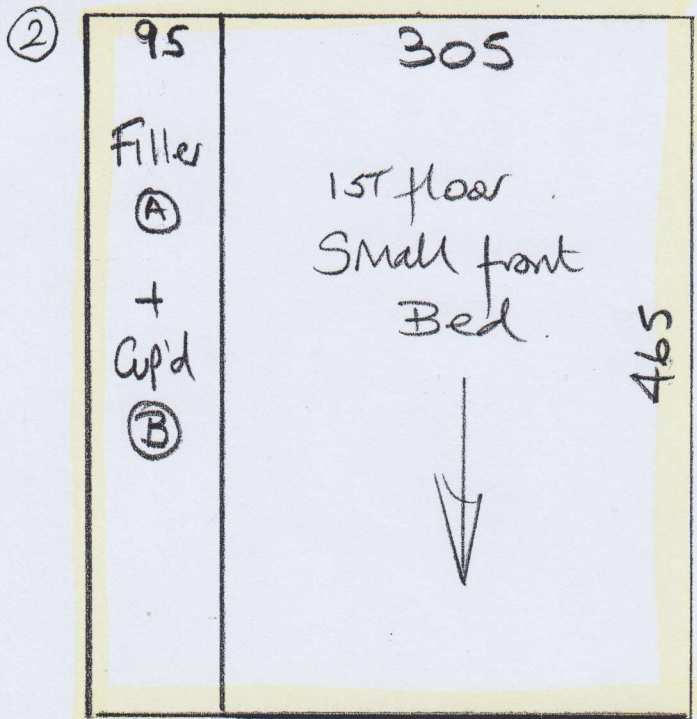

* Return any unused u/Lty to WHI for PHASE 3

* Return any unused u/Lty

3

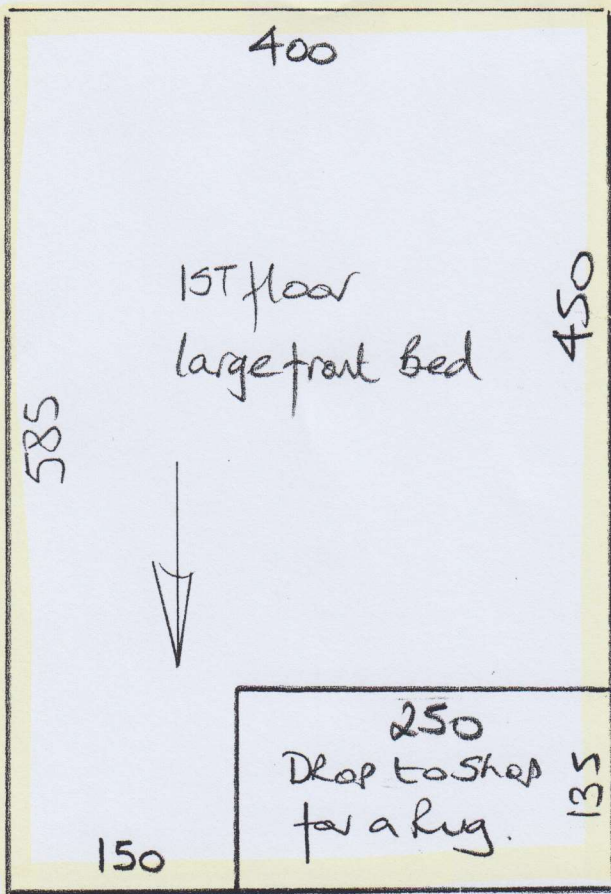

P28166
QSB Building

2 of 4

Signature - Mink

28166 GSB Building

BACK

106

3014

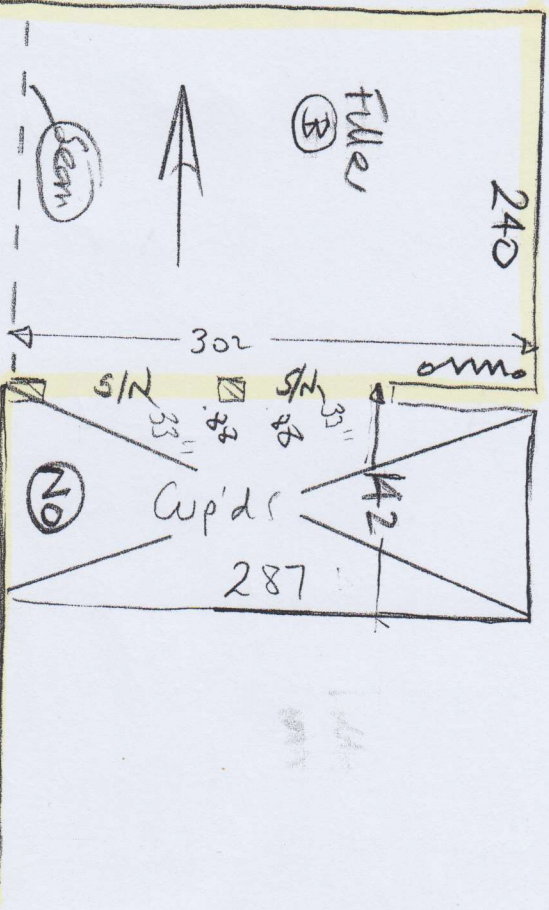
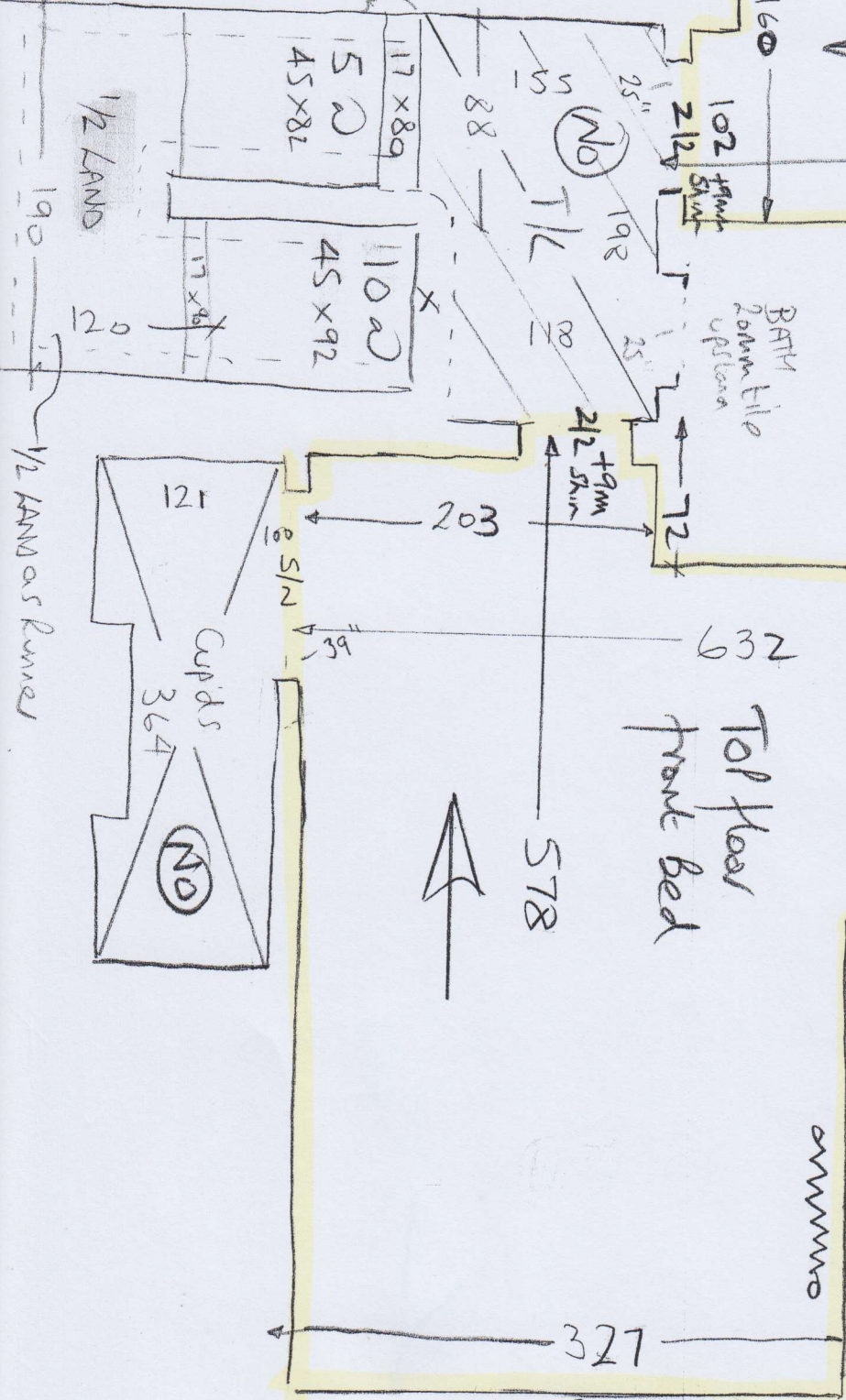
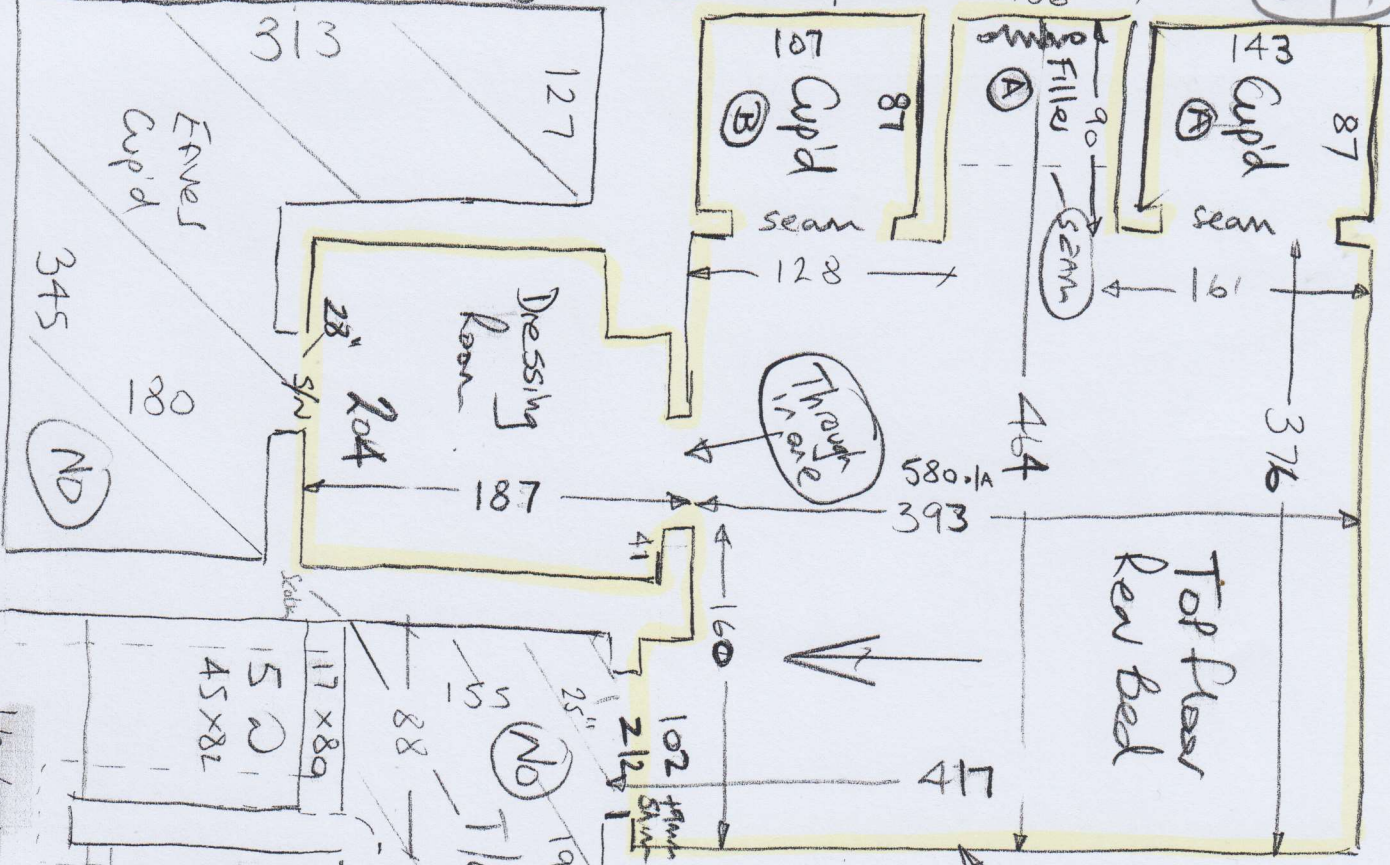

X28166 GSB Building

BACK 404

*Shape Boston 3 steps onsite,

Couldn't measure these as yet
Not completed yet

