

⑥

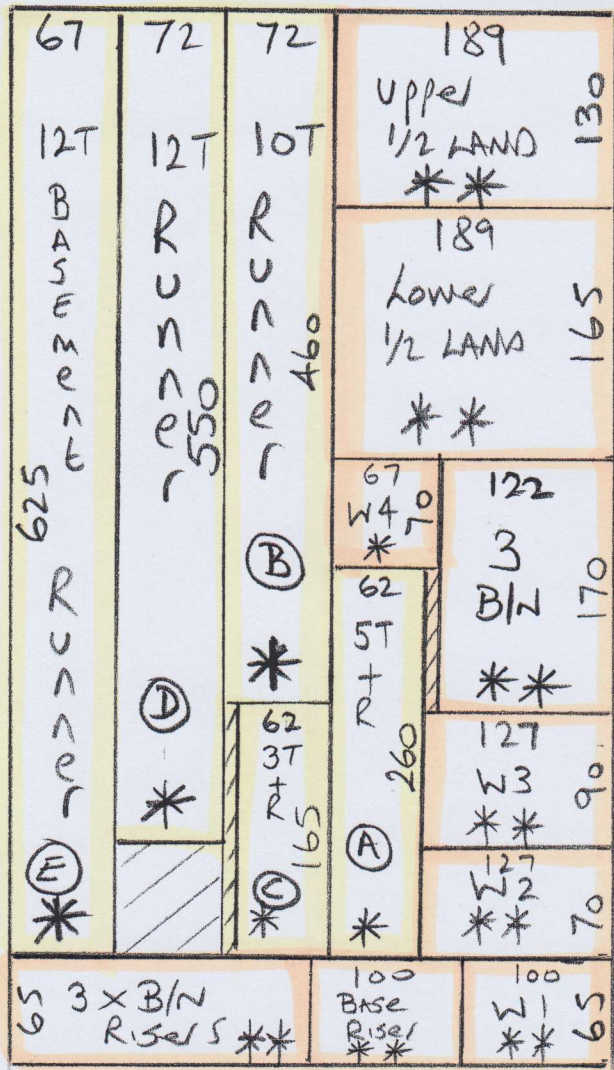

Billy 26/4/18

P28166
GSB Building

① of 4

Plain loop

Colour 639/29

Cut Plan ⑥ 690 x 400
= 2760m²

Binding tape = 63.20km

| STRAIGHTS | Winders + B/N | 1/2 LANDS |
|-----------|---------------|-----------|
| 625 | 221 | 696 |
| 550 | 151 | 620 |
| 460 | | |
| 165 | 372 x 2 | = 1316 |
| 70 | | |
| 260 | = 7.44 | |

2130 x 2
= 4260

Binding tape
Total = 63.20km mtrs.

* = Cut @ W/H (After Shaping lands & Winders on site)
** = Shape on site

P28166 GSB Building

BACK

106

204

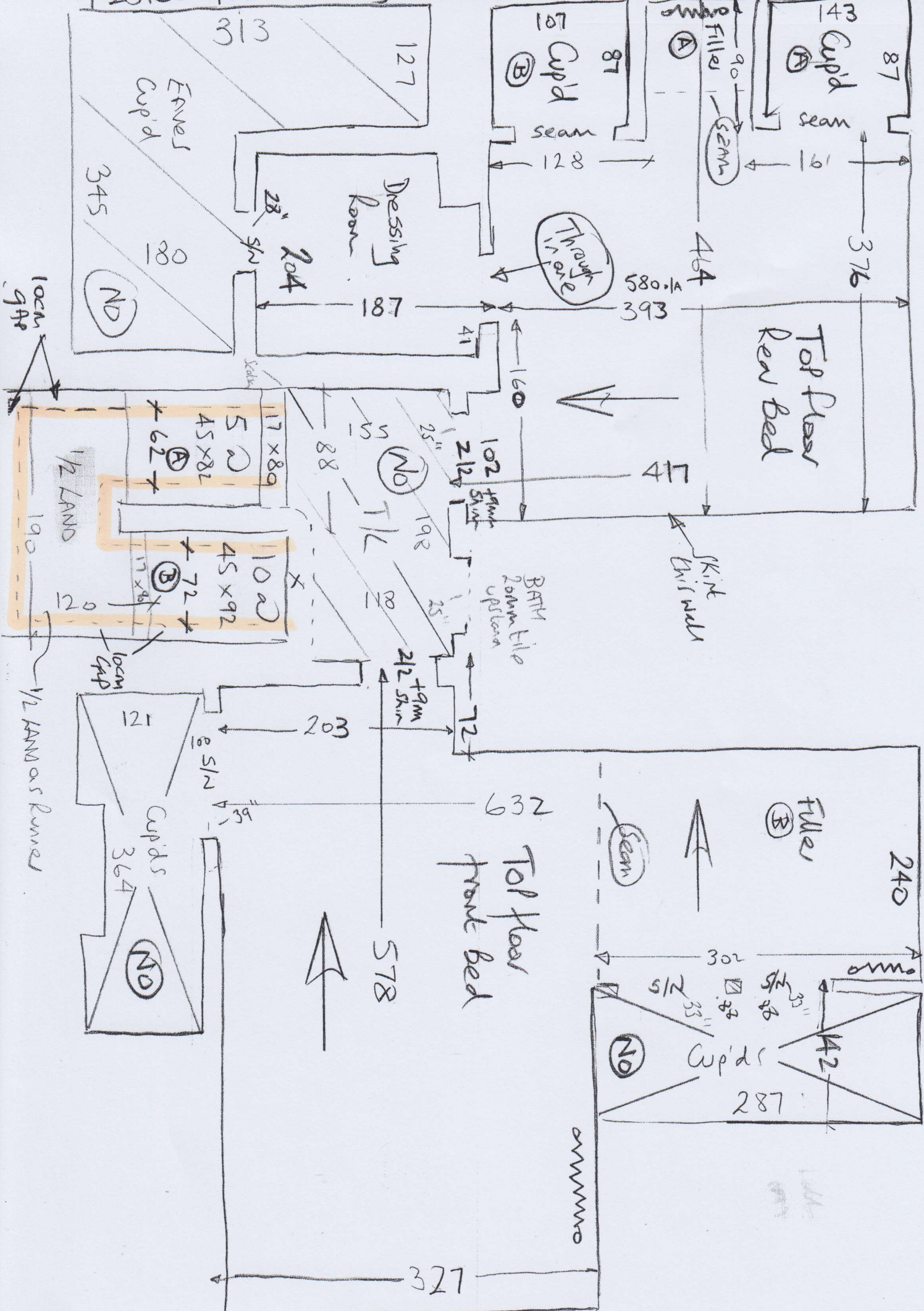

+28166 GSB Building

BACK (304)

* Double BANK Gipper
in this room + Dressing Rm
503

MASTER
Bed.

Small front
Bed

Large front
Bed

Be very
careful of
DARK
Blue
Paintings

1st floor

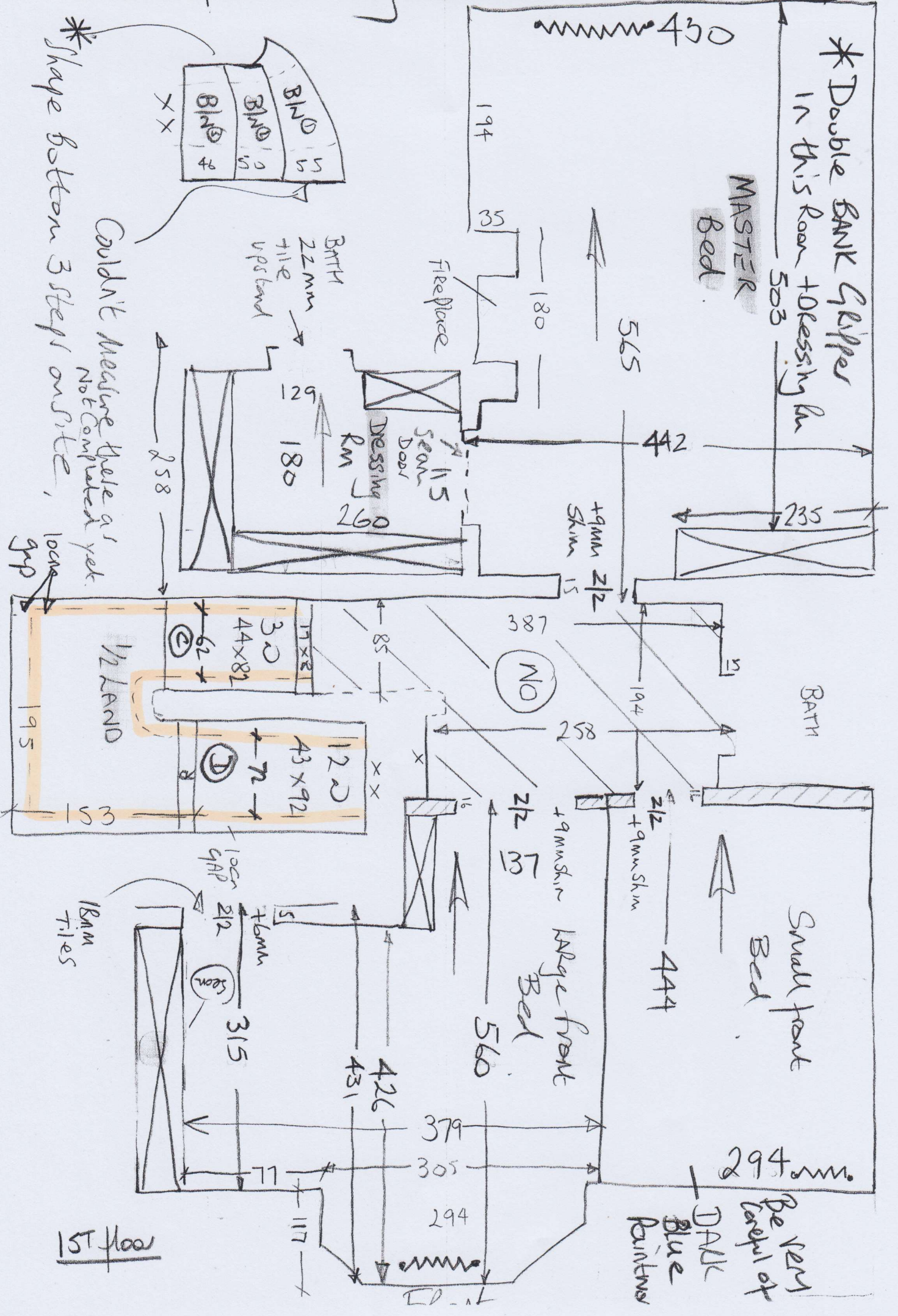

* Couldn't Measure these as Not Completed yet
Shape bottom 3 steps onsite

P28166
G5B Building

Basement STAIRS,

4 of 4

