

mrcarpets

Job No: P28169
 Name: Clare Gaskin Interiors
 Address:
 Tel: 1066
 Sheet:

Exclusive Velvet Classic
Colour Spruce

Cut Plan ① 12.10 x 4.00
 Cut Plan ② 1.65 x 4.00
 13.75 x 4.00
 = 55m²

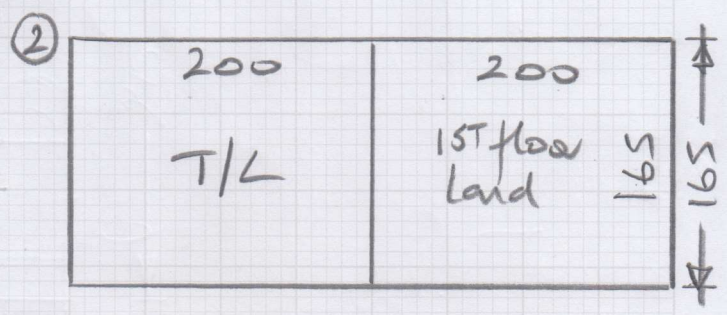

* MARK up these 2 pieces, wrap in plastic & leave with customer for future use.

Westend Prestige, Col. Steel

Jane's Bedroom (Top floor) 410x500
(Waste from chimney breast = filler)

mrcarpets
Job No: P28169
Name: Clare Gaskin Int.
Address:

Westend Prestige, Col. ERmine

EMMA'S Bedroom (2nd floor front) 530x400
Nursery (2nd floor rear) 340x400

Sheet: (2 of 6)

Westend Supreme, Col ERmine

Master Bedroom 525x400

TOP Floor

FRONT

mrcarpets
 Job No: P28169
 Name: Clare Garkik Int.
 Address:
 Tel: **3066**
 Sheet: of

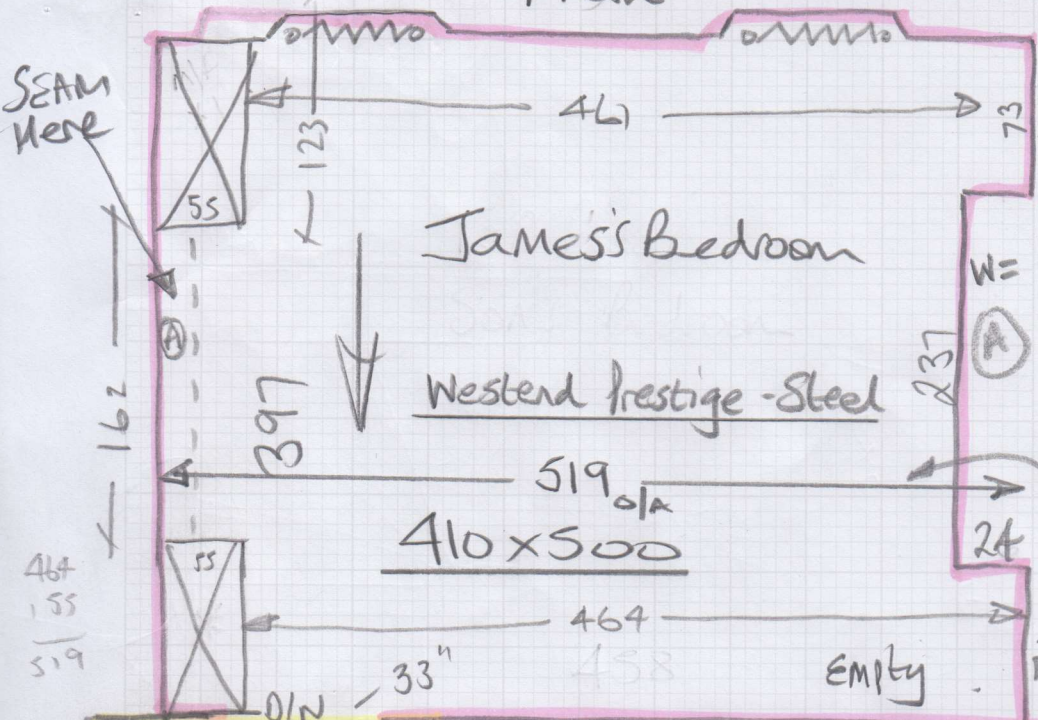

*uneven floorboards
 Builder to lay
 20mm Ply to
 level floor &
 lessen height
 at Junction
 with BATH
 Tiles

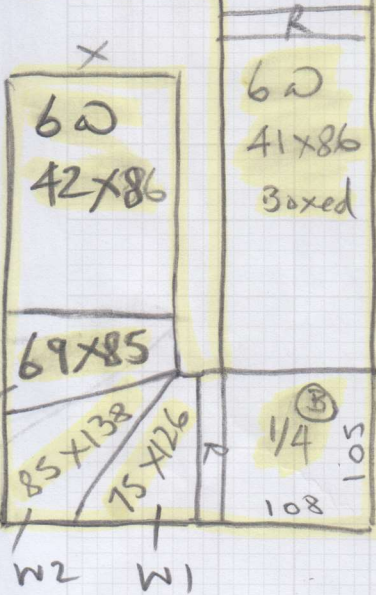

*Beware of wires
 Running all the way down
 the staircase!!

2nd floor

mrcarpet
Job No: P28169
Name: Clare Gaskin Int
Address:
Sheet: 4 of 6

old School Road

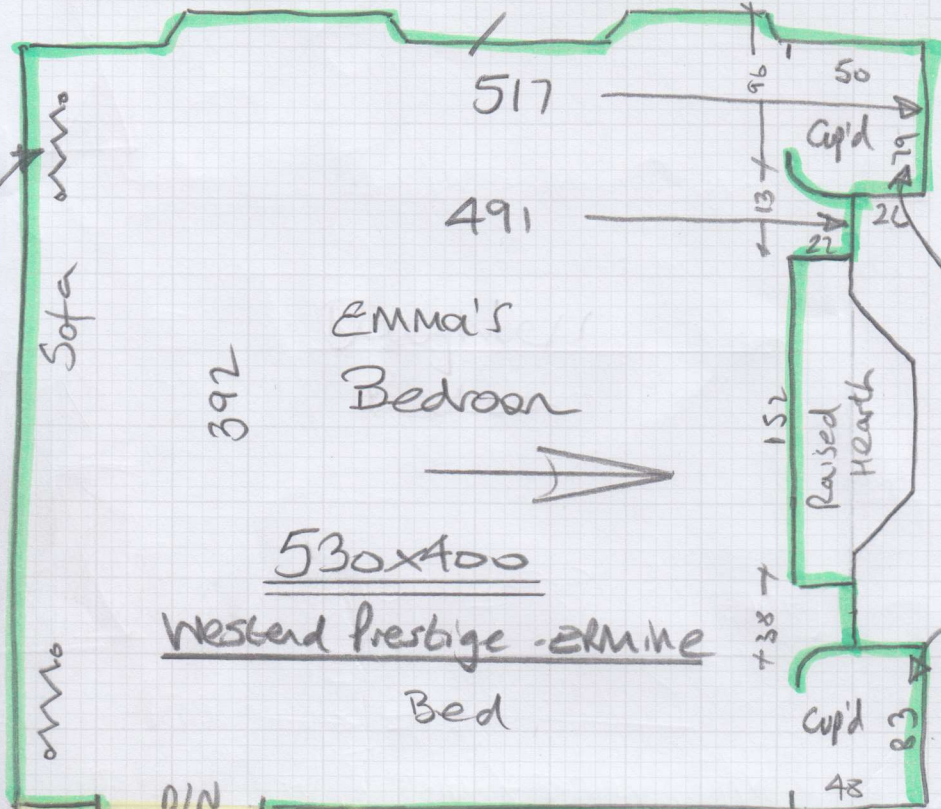

* Run CARPET into Cup'ds

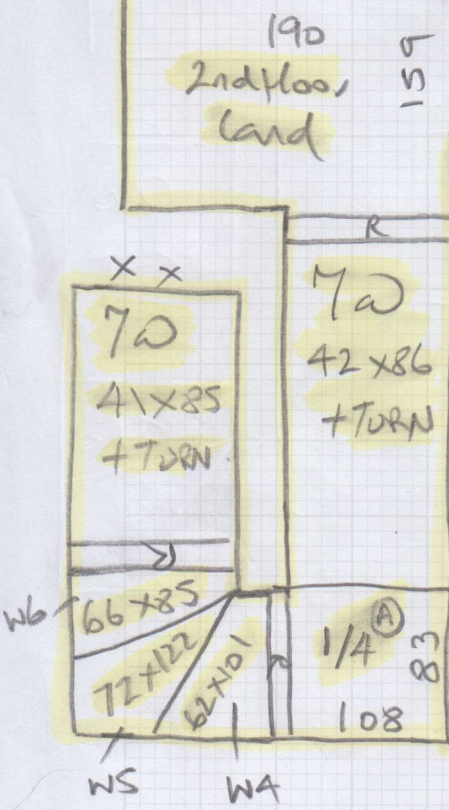
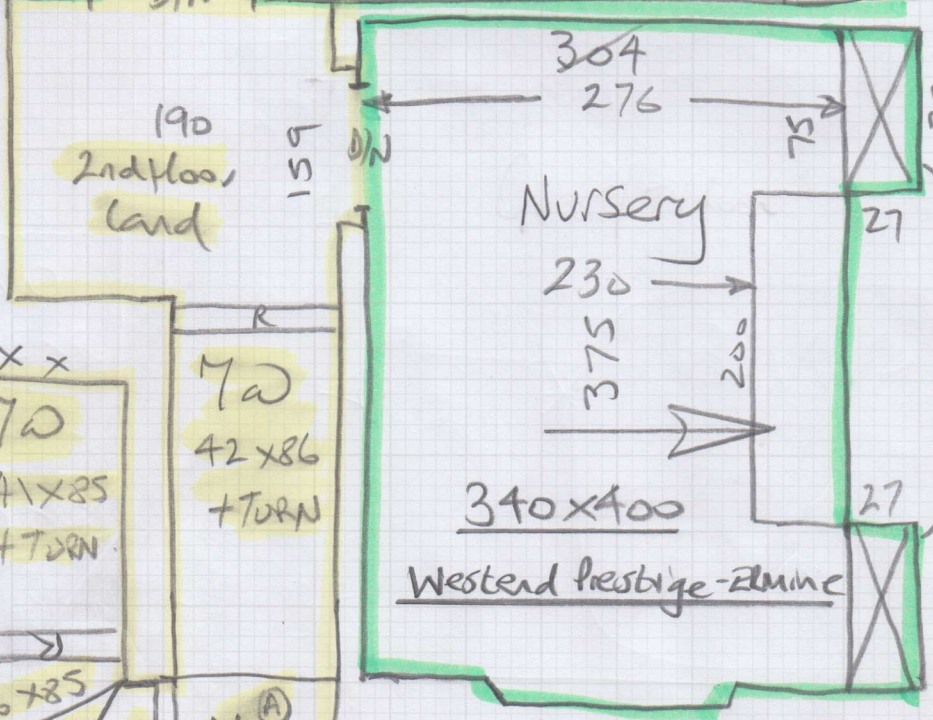

190 2nd floor land

1ST floor

mrcarpets

P28169
Clare Gaskin Int

Job No:
Name:
Address:
Tel:
Sheet: 5 of 6

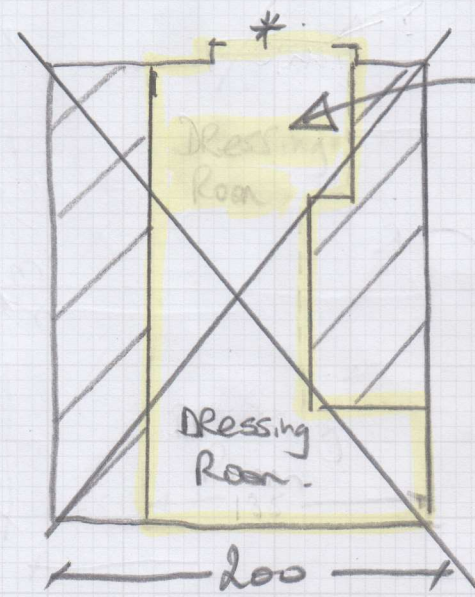
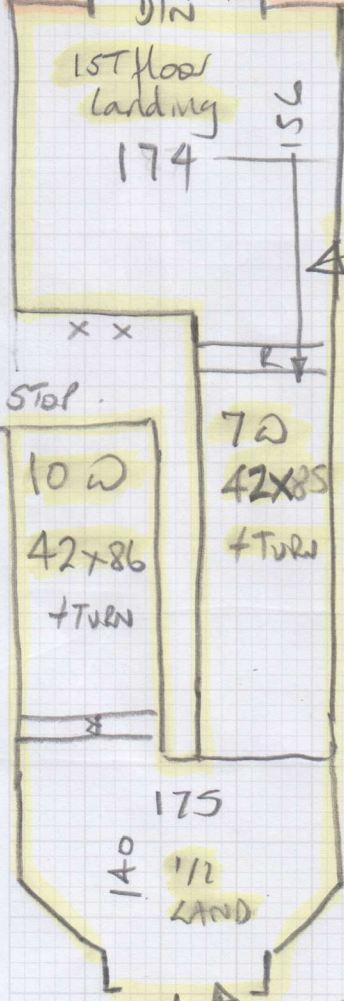
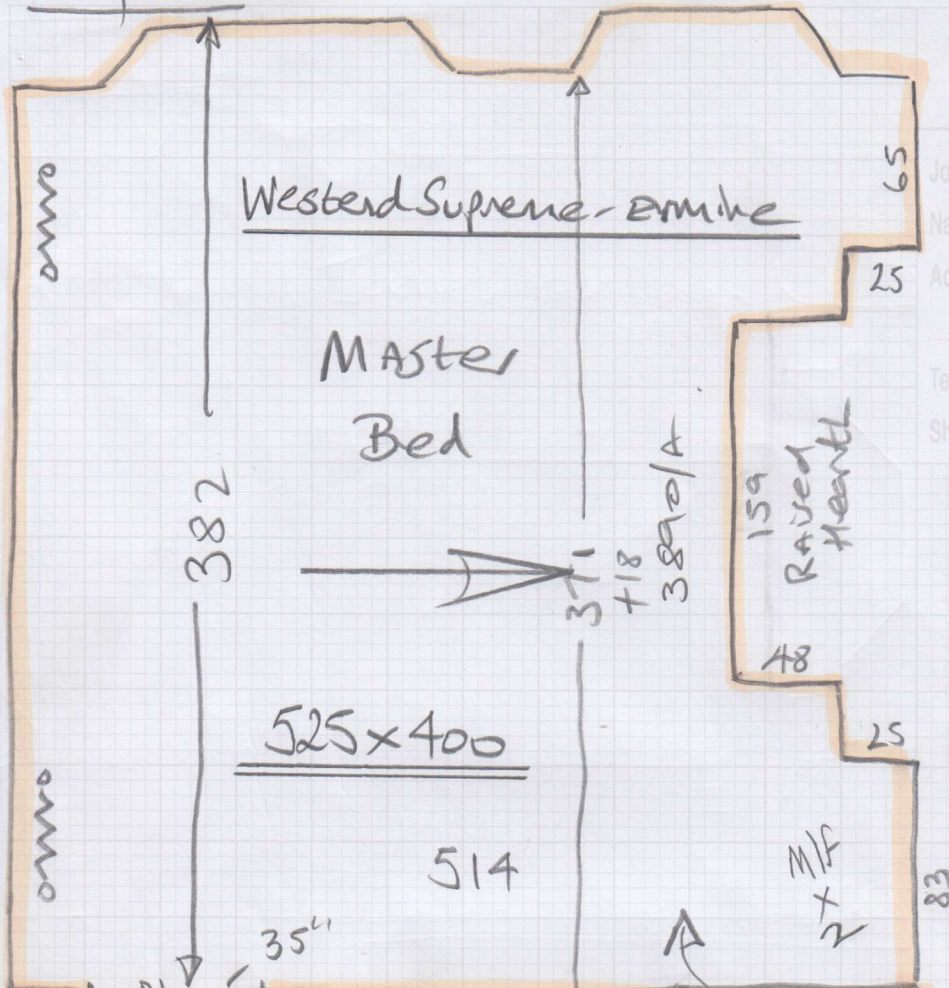

* Builder to fit 12mm Plywood to RAISE height

Dressing Room to have wood flooring Now.

(Check Measure)

* Dressing Room
fit to Antique Bronze angle edge to be installed by wood floor fitter

Job No: P28169
Name: Clare Gaskin Int.
Address:

Tel:
Sheet:

6 of 6

Basement STAIRS

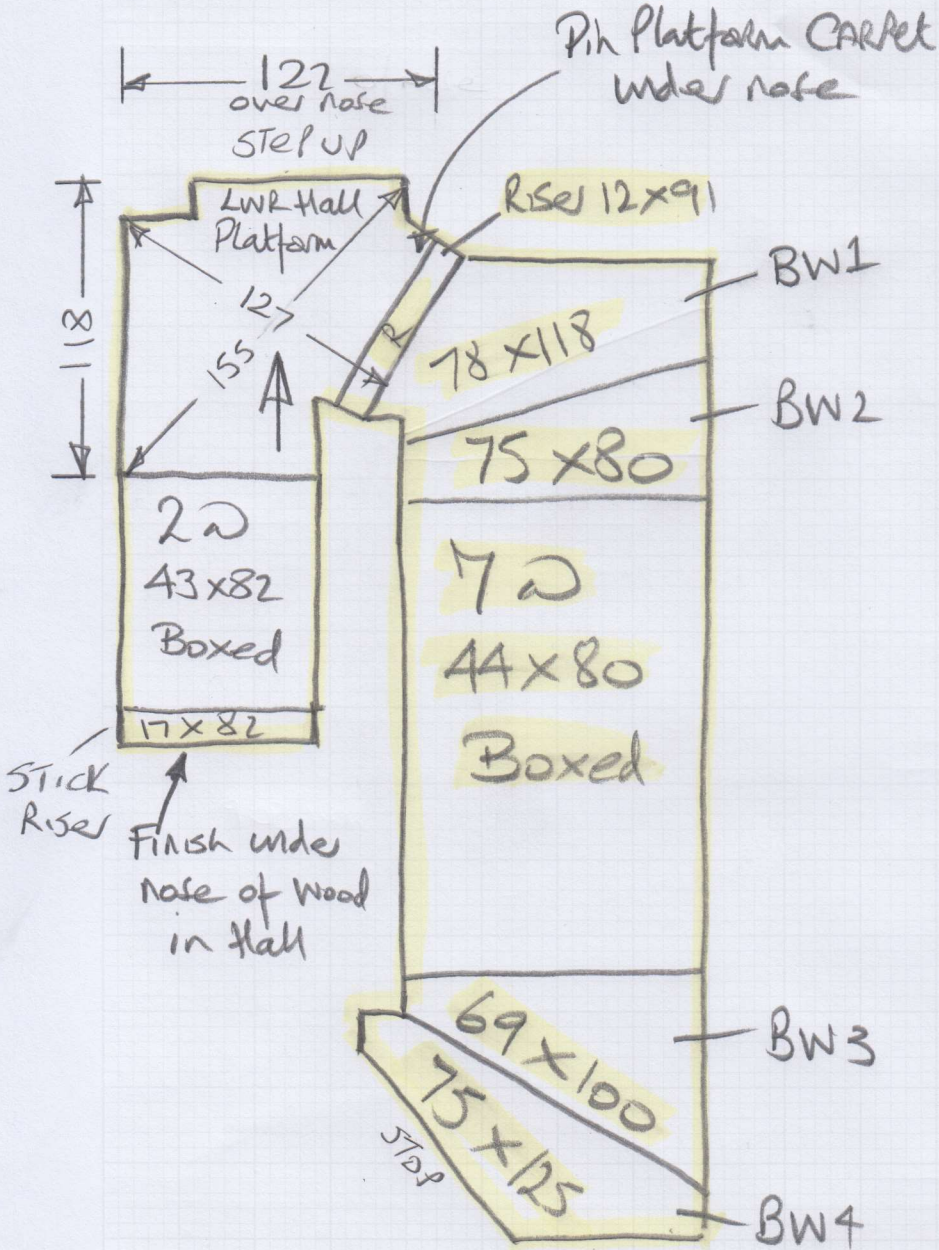

No Wires
on Basement
STAIRCASE.