

*Phase 2 - 20/7

Westend Prestige, Col. Steel

~~James' Bedroom (Top floor) 410x500~~
(Waste from chimney breast = filler)

P28169
Clare Gaskin Int.

Westend Prestige, Col. Ermine

~~Emma's Bedroom (2nd floor front) 530x400~~

* Nursery (2nd floor rear) 340x400



Westend Supreme, Col. Ermine

1 of 3

* Master Bedroom 525x400

See Paul the Builder

* May also need to lift one wall in Emma's bedroom to allow electrician to install a lamp socket & repair afterwards.

Speak to Paul the Builder regarding this.

* Phase 2-20/7

1ST Floor

P28169
Clare Park Int

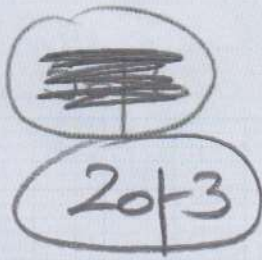
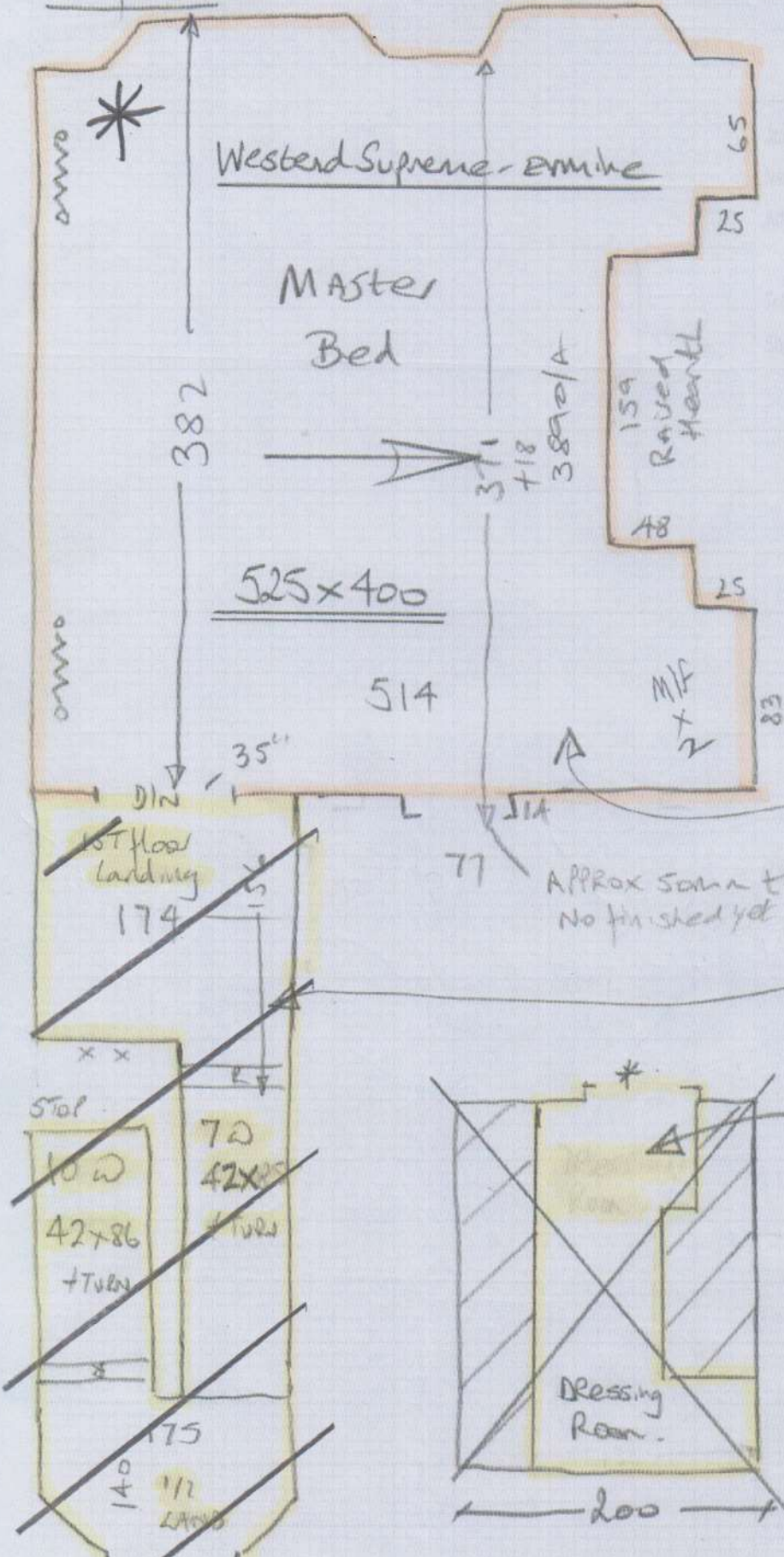

* Builder to fit 12mm Plywood to raise height

Dressing Room to have wood flooring now.

* Dressing Room fit to Antique bronze angle edge to be installed by wood floor fitter

APPROX 50mm tiles No finished yet

*Phase 2 - 2017

2nd floor

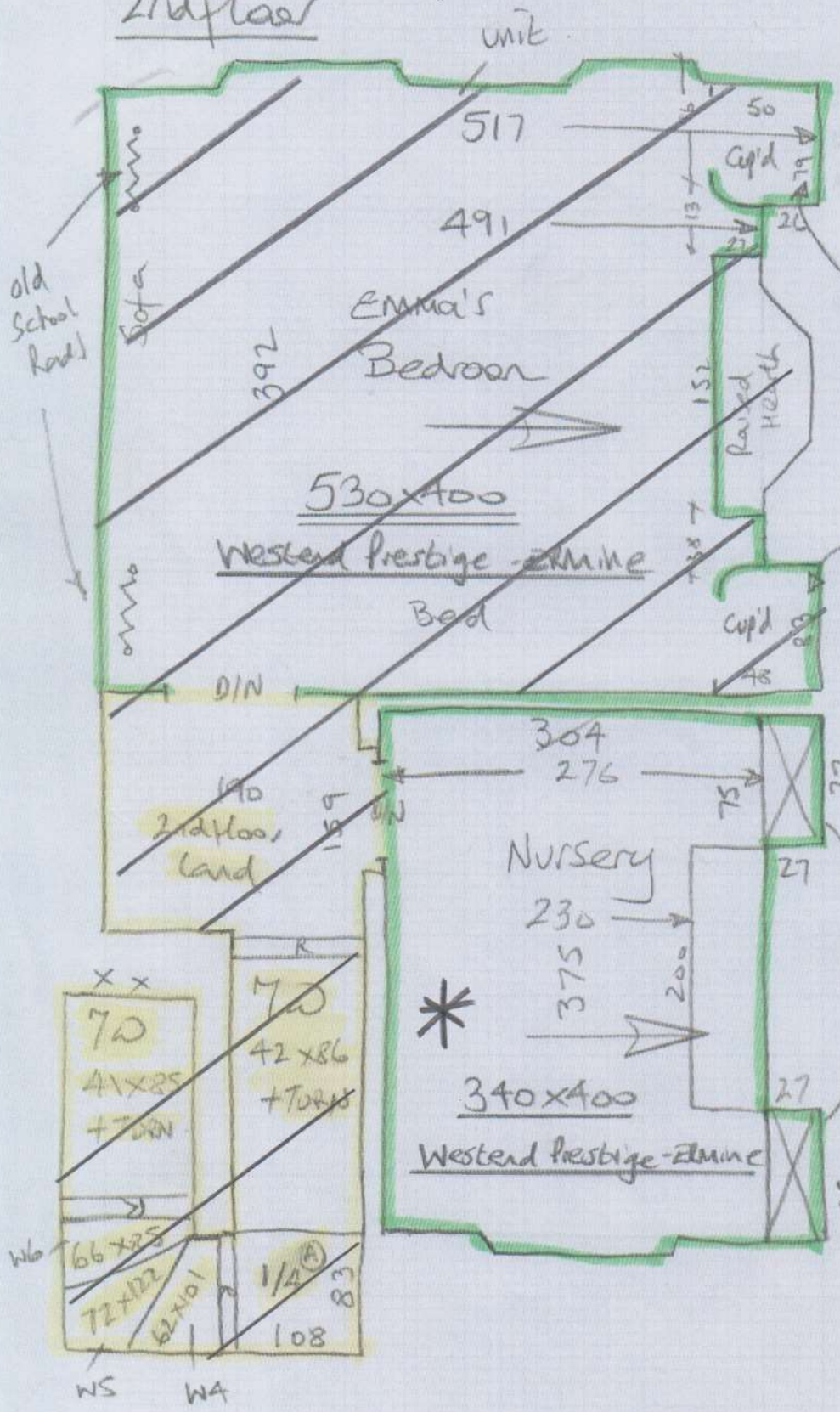

P28169
Clare Gaskin Int

30/3

~~10/3~~

* Run carpet into Cup'd

* Currently Built in Cup'd (might be removed?)