

House No. 6 - STRS/LANDS

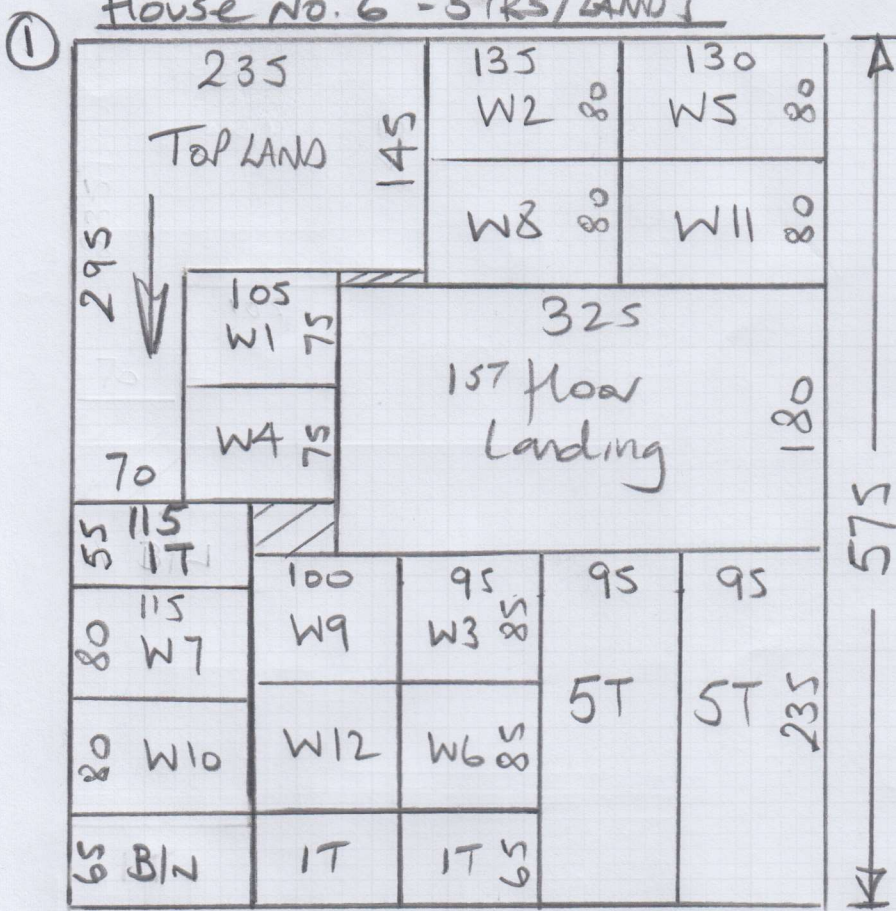

mrcarpets  
 P28175  
 Bird Build  
 6 & 10 Hutton Mews

1 of 8

HAVANA Clearance  
Col. 197

Cut Plan ① 575 x 500  
 = 28.75m<sup>2</sup>

House No. 10 - STRS/LANDS

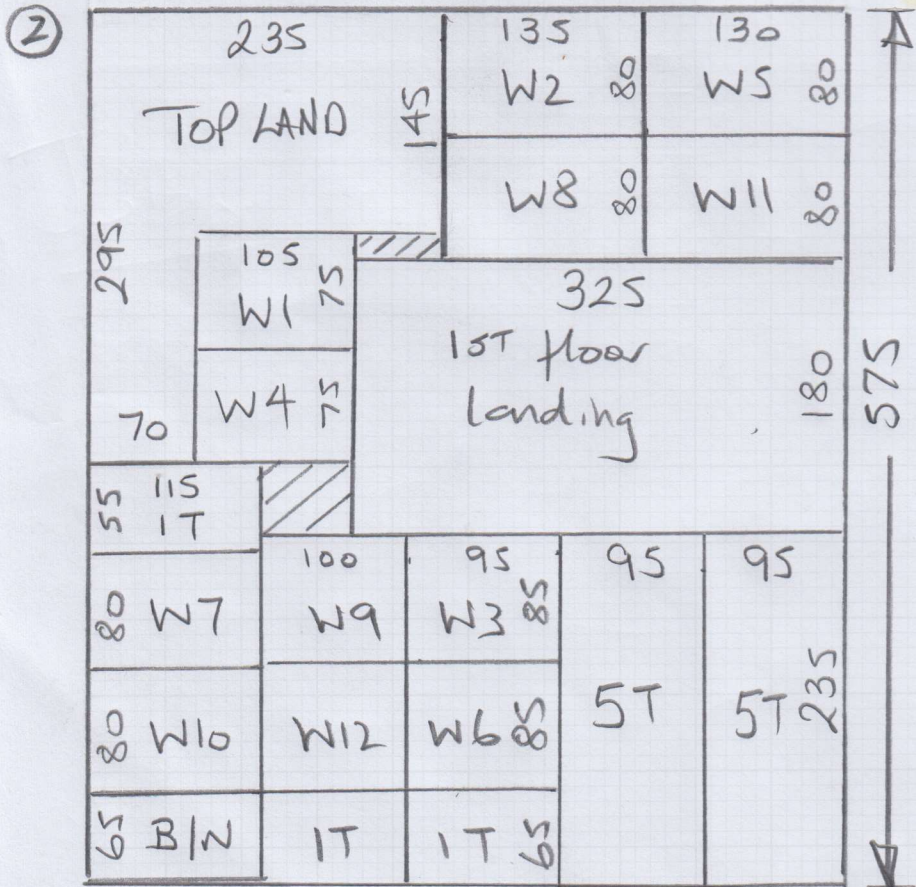

Havana Clearance  
Col. 197

Cut Plan ② 575 x 500  
 = 28.75m<sup>2</sup>

\* Gate Code = 1580

\* Key for each house is on top of outside lights

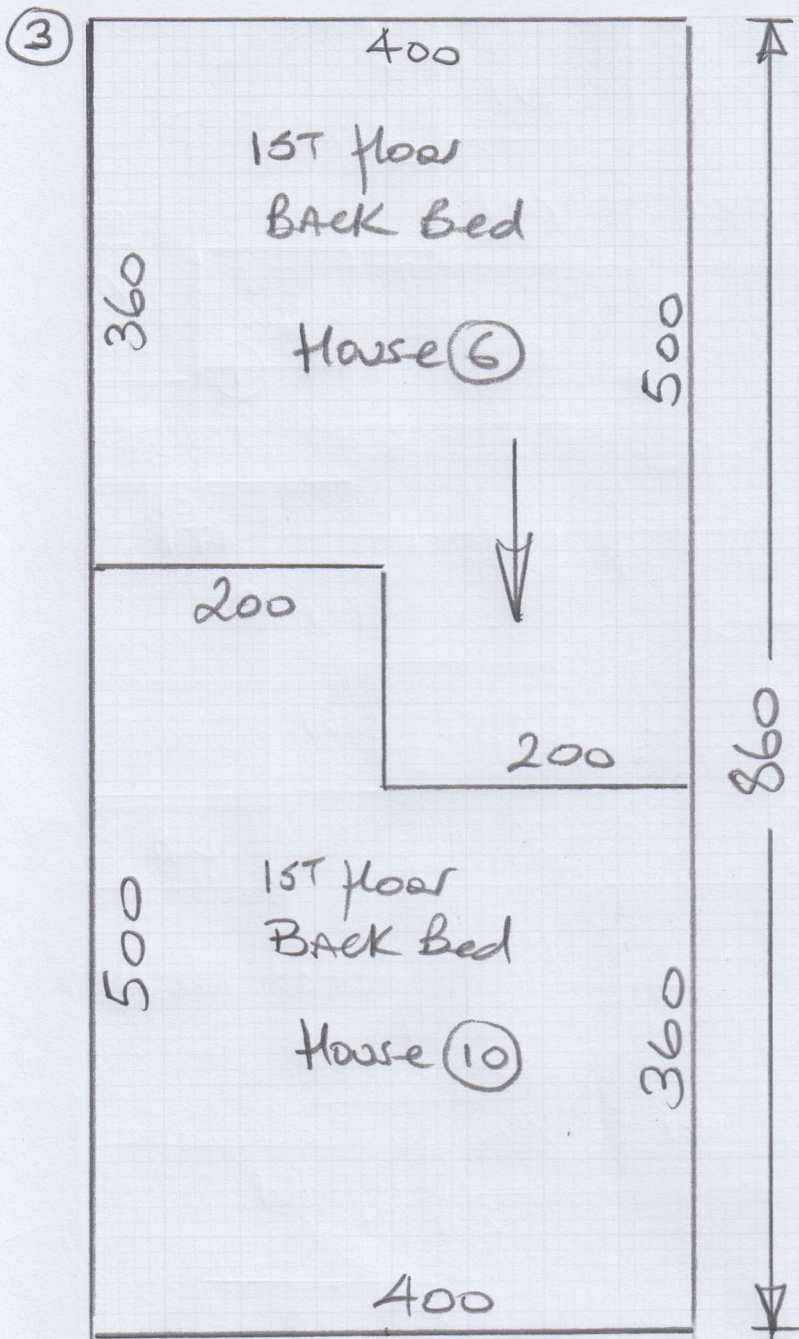

mrcarpet  
 Job No: P28175  
 Name: Bird Build  
 Address: 6410 Hutton Mews

Tel:  
 Sheet:

2 of 8

Debonair Clearance  
Col. Antique White

Cut Plan ③ 860 x 400  
 Cut Plan ④ 530 x 400  
 Cut Plan ⑤ 765 x 400

Small Bed House ⑥ 260 x 400  
 Small Bed House ⑩ 265 x 400  
 TV Room House ⑥ 505 x 400  
 TV Room House ⑩ 505 x 400  
 Loft Bed House ⑥ 490 x 400

$$41.80 \times 400 = \underline{\underline{167.20m^2}}$$

Gate Code = 1580

\* Key for each house on top of outside light

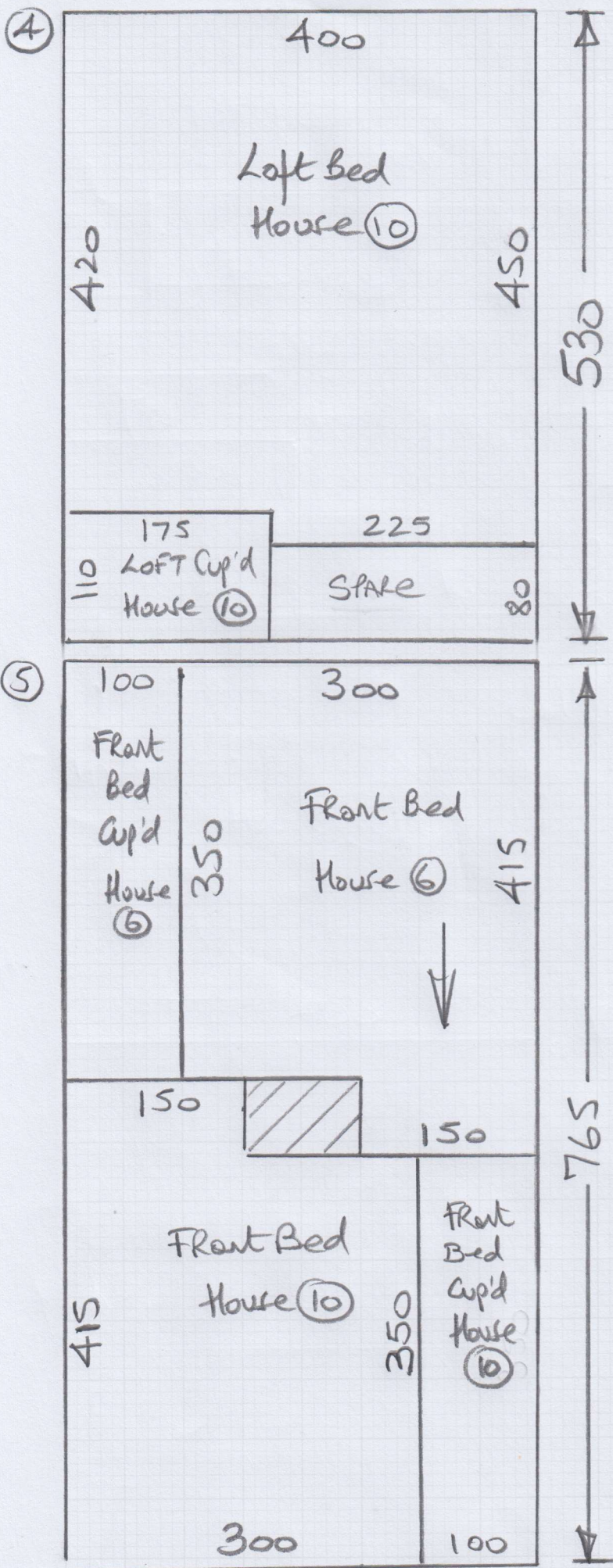

mrcarpet

Job No: P28175  
 Name: Bird Build  
 Address: 6410 Hutton Mewl

Tel:  
 Sheet:

3 of 8

Debonair Clearance  
Col. Antique White

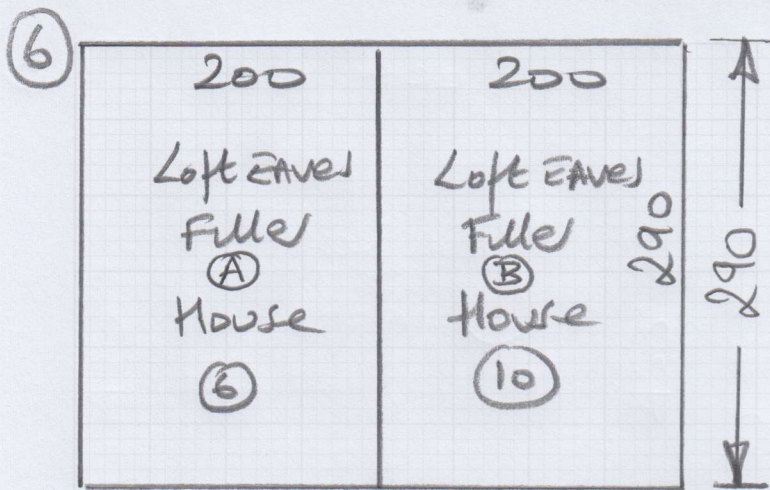

mrcarpets  
 Job No: P28175  
 Name: Bird Build  
 Address: 6 & 10 Hutton Mews  
 Tel:  
 Sheet: 4 of 8

Champion Twist (Felt Back)  
Col. Indian Ivory

Loft Eaves House Ⓒ 290x400  
 Loft Eaves House Ⓓ 305x400  
 Cut Plan Ⓒ 290x400  
885x400  
 = 35.40m<sup>2</sup>

Moduleo Select  
Col. Classic OAK 24228

House 6 - 3 Baths + utility Cup'd = 3 Boxes  
 House 10 - 3 Baths + utility Cup'd = 4 Boxes

1ST floor

mrcarpet  
Job No: P28175  
Name: Bird Build  
Address: 6 Hutton Mews  
Tel:  
Sheet of:  
**5 of 8**

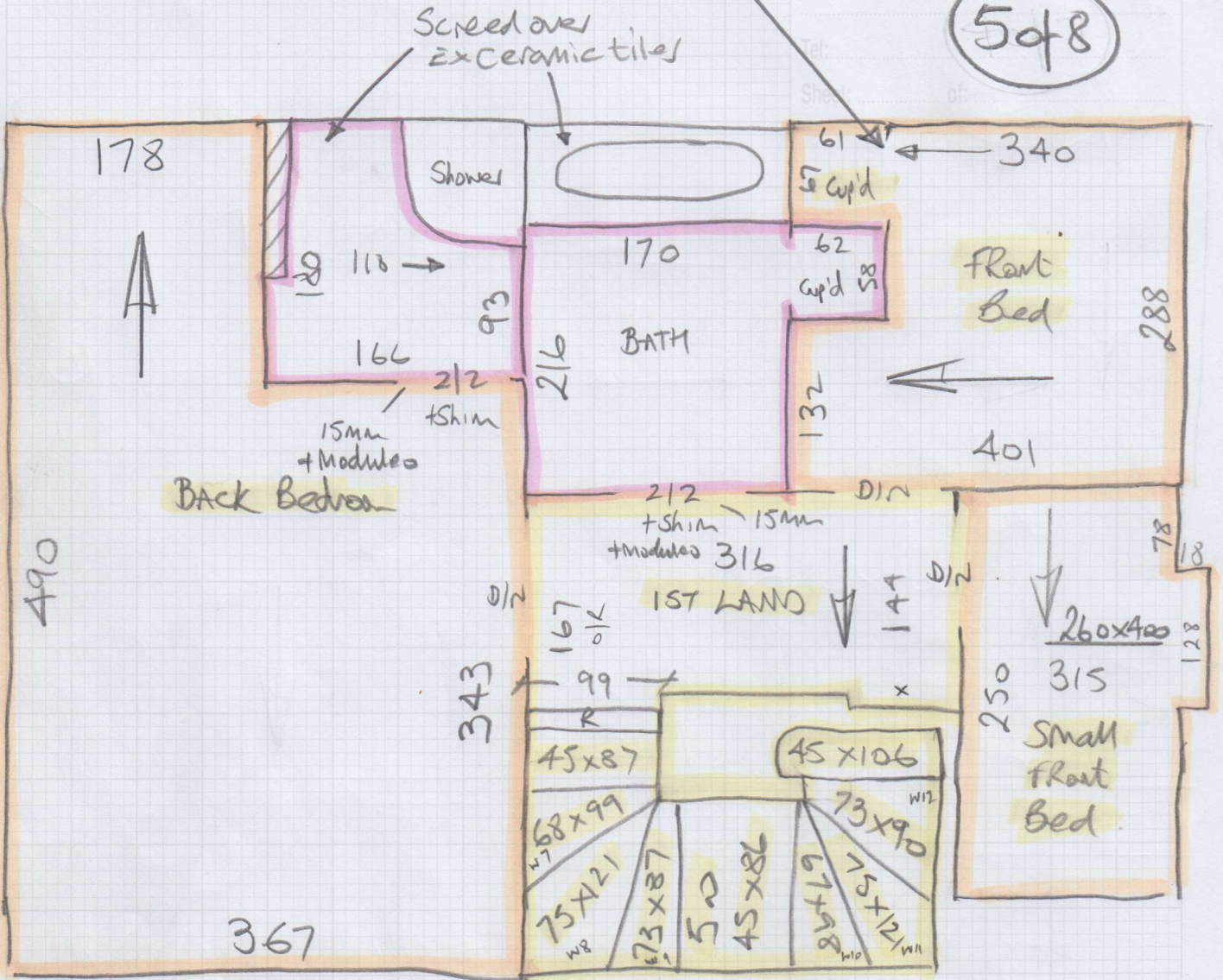

Grand floor

Patch in with A4 wrap 0-15mm deep

stick sie along this wall

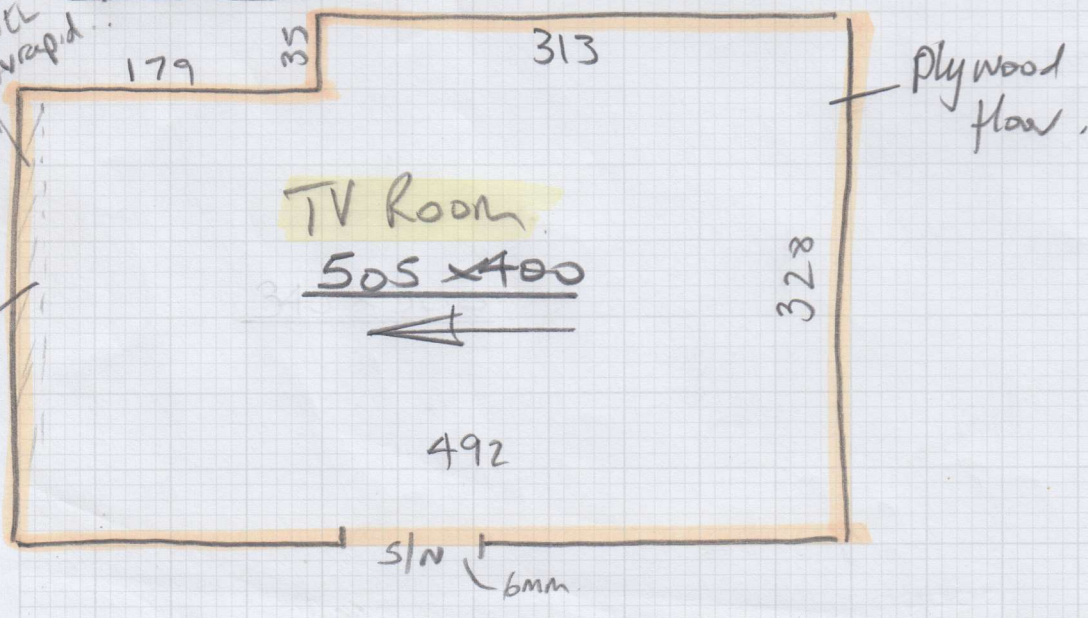



P28175  
Bird Build  
10 Hutton Mews

(7 of 8)

1st floor

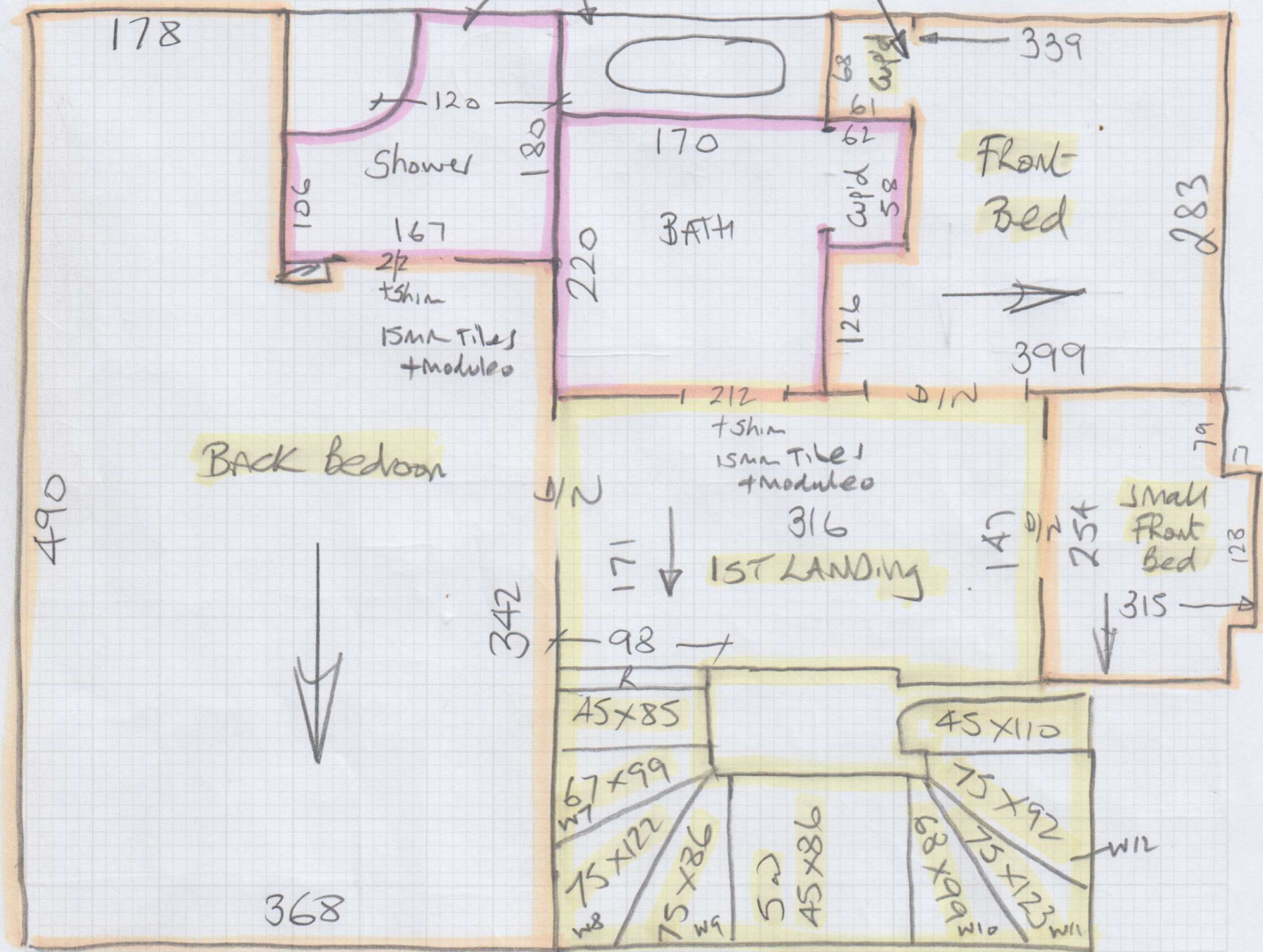

Ground floor

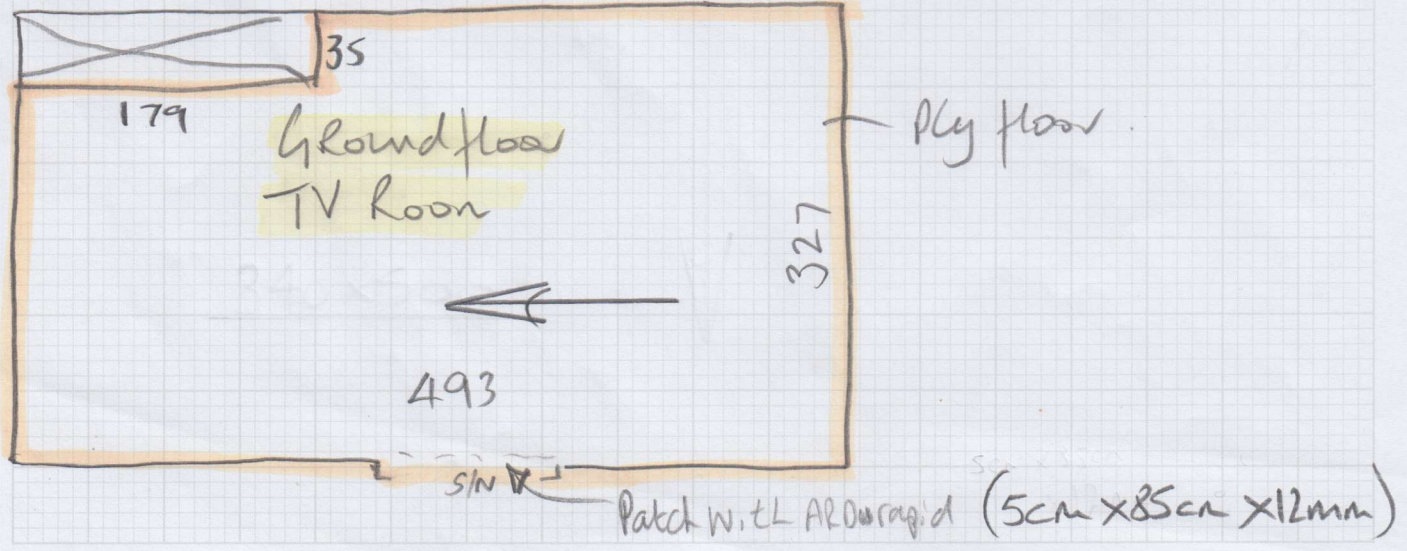

Job No: P28175  
Name: Bird Build  
Address: 10 Hutton Mews

Tel: (80)8  
Sheet: of

Top floor

Fit tiles into Cupboards  
as far as possible

