

BACK DOORS

Painted STEP

p28212  
Hodge

1 of 1

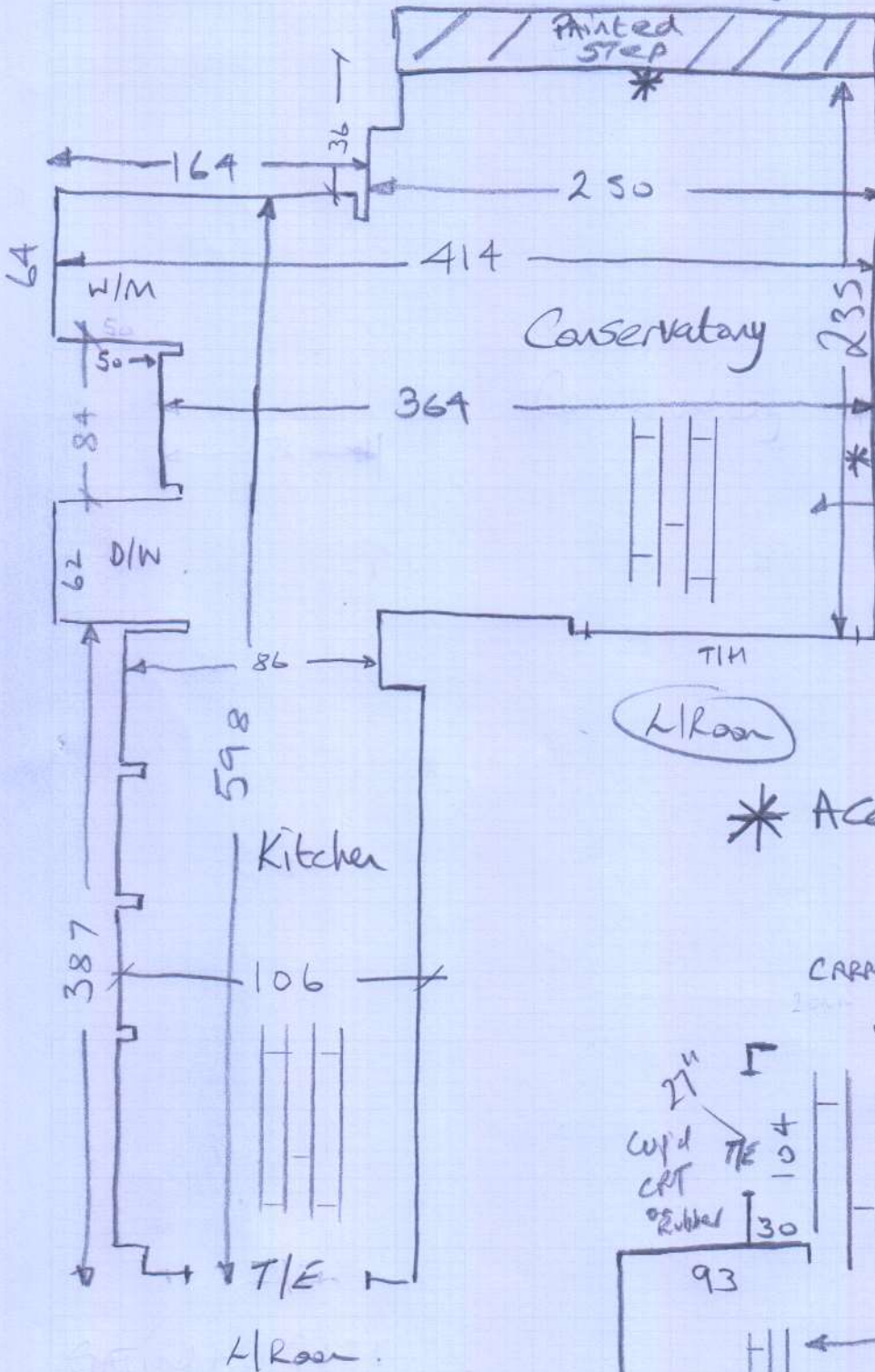

MUST use HiTemp Adhesive  
(2x Velux Window)  
\* Remove Beading - Customer to Refit + Make good

\* Access via Stephen (Son)  
07932 673791

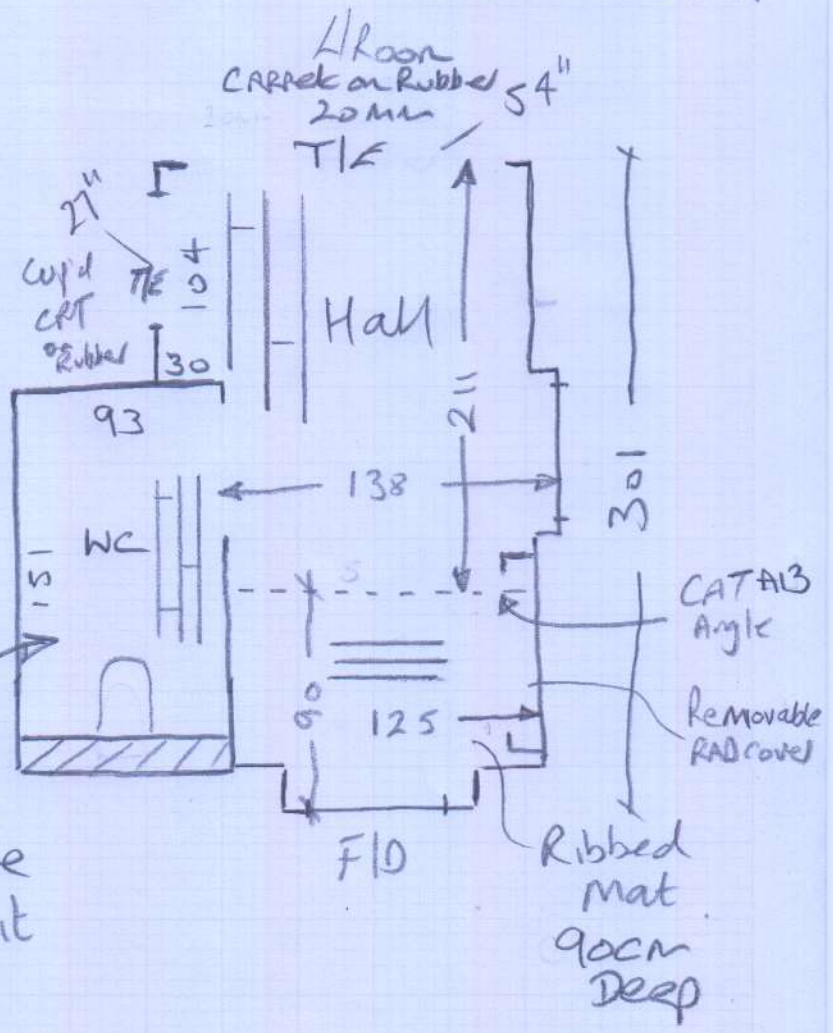

\* Customer to remove ex floor + Laminate  
Will Also remove WC & Vanity unit before fitting

CATA13 Angle  
Removable RAD cover

Ribbed Mat  
90cm Deep