

Rib Direction

P28228
Dawat.

1 of 1

* Fit ShimS With thin end at the door end (where it meets the Sanded boards in the Hall) + then start 6mm Plywood from the thicker end of the RIB (FRONT)

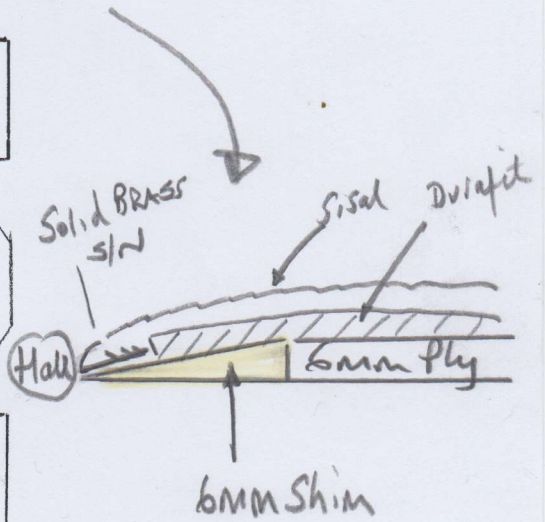
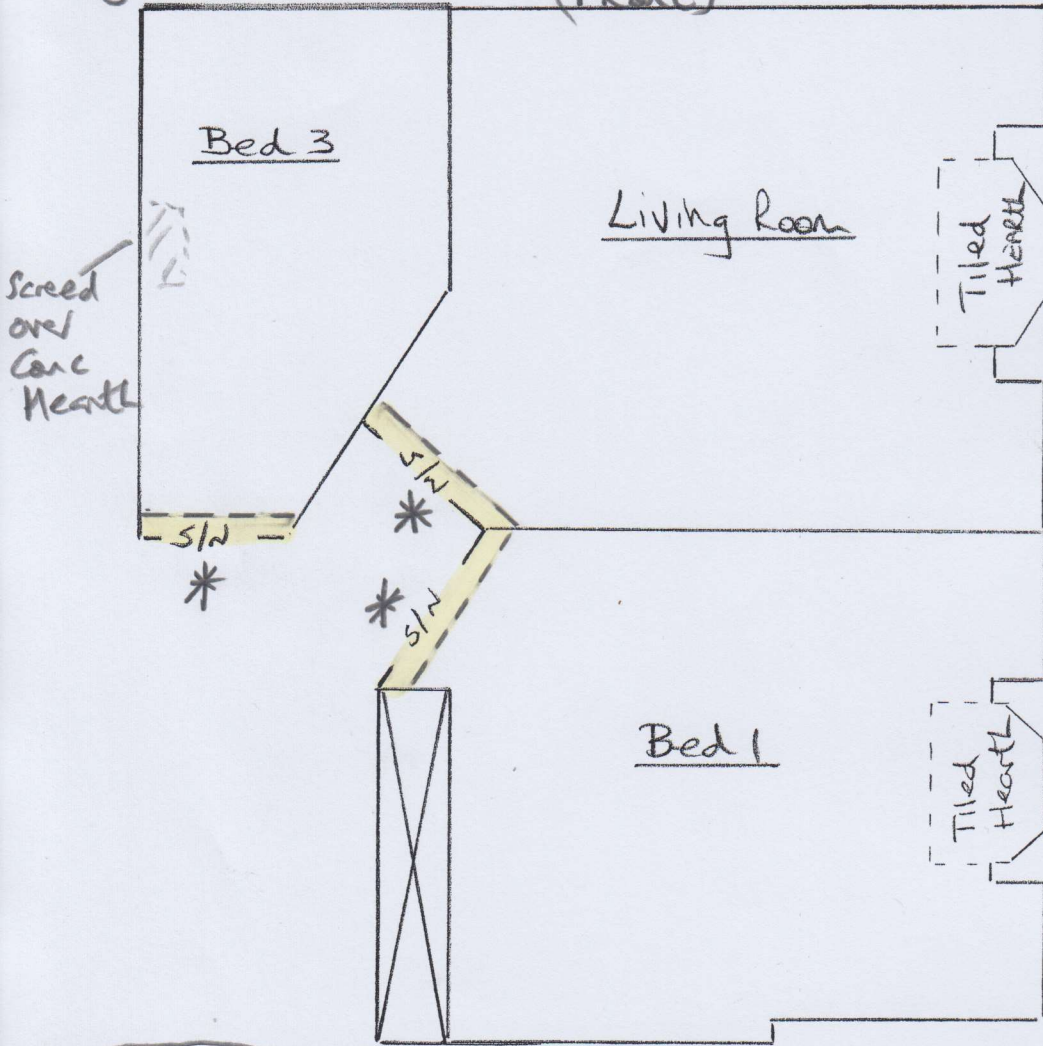

Lay 6mm Ply to all 4 rooms @ 90° to floorboards + Screed over Concrete HEATHS in Beds 2 + 3

* Fit 6mm ShimS Right up to SKirting on either side of doors + then start 6mm Ply

