

500

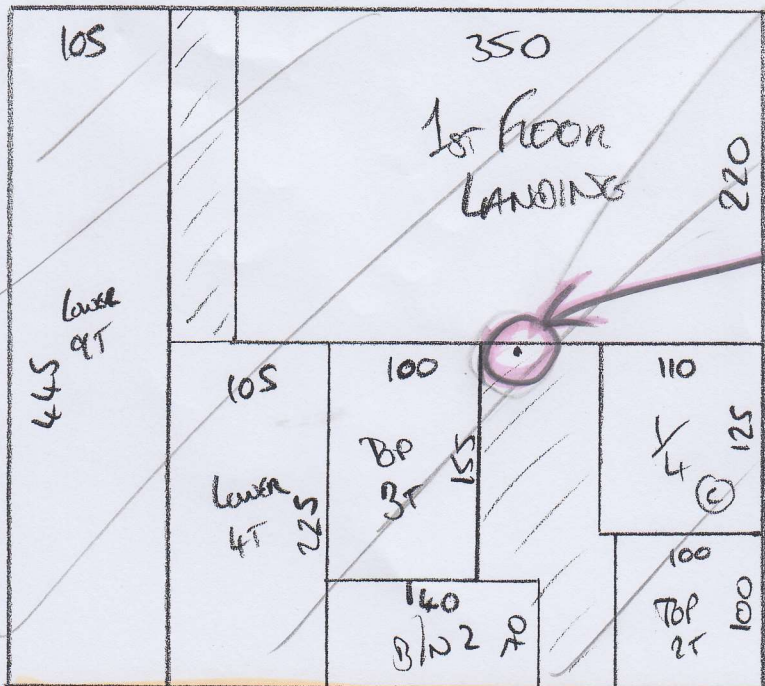

P28230
Hughes

1 of 2

WESTEND PRESTIGE 2ND'S

- STEEL

- 895 x 500
- 275 x 500
- 1170 x 500

= 58.5m²

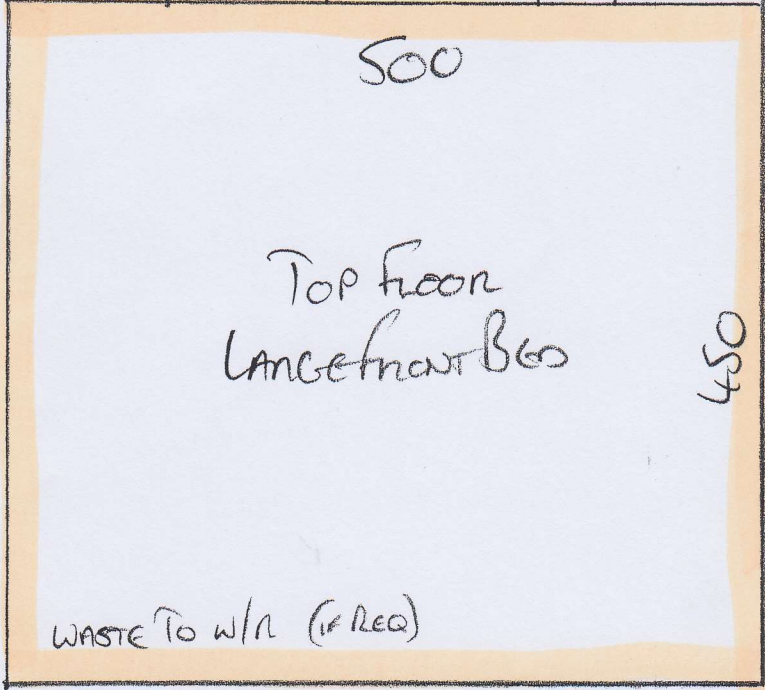

895

275

1ST VISIT

- CUT CARPET BACK 2" AROUND EDGES FOR PAINTING TO BE DONE
- LEAVE CUT OUT STRIPS IN PLACE TO COVER PINS.

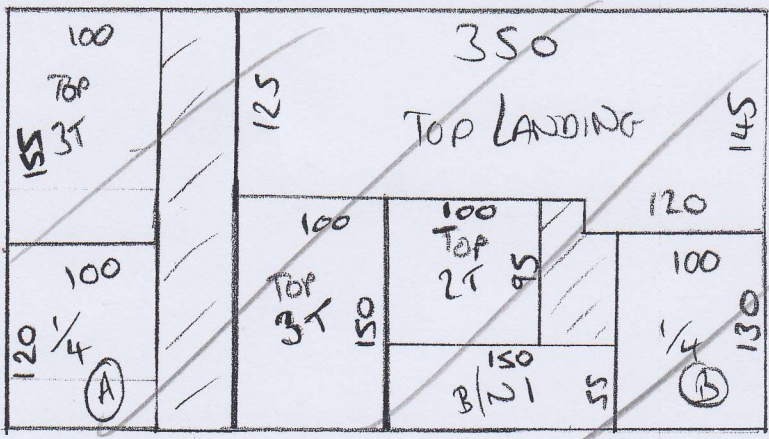

SPOTS HERE

2ND VISIT (4/5)

- FIT LARGE TOP FLOOR FRONT B60

* MUST MAKE SURE CARPET IS CUT SO MARKED PIECE IS FOR S&L

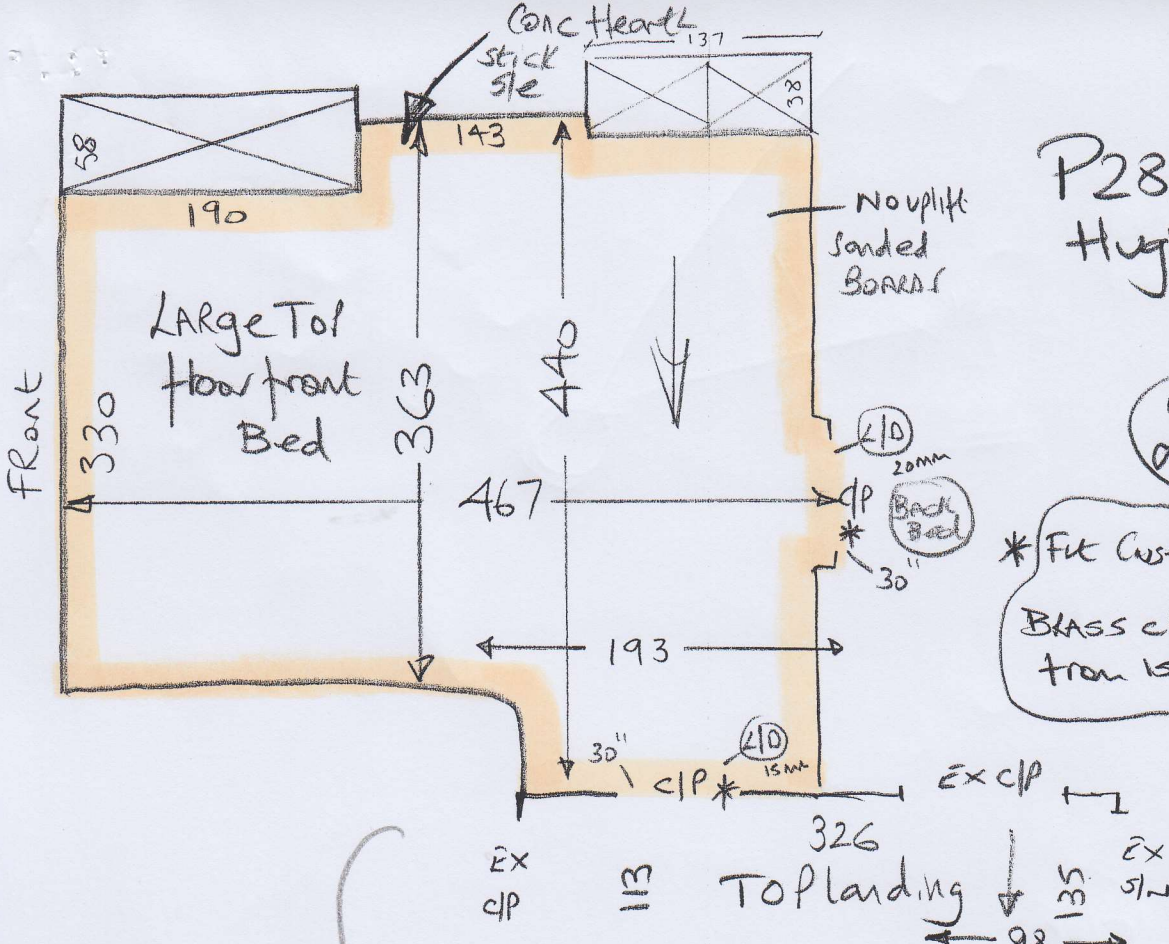

P28230
Hughes

2 of 2

* Fit Customers own
BRASS c/p plates upluffed
from 1ST floor

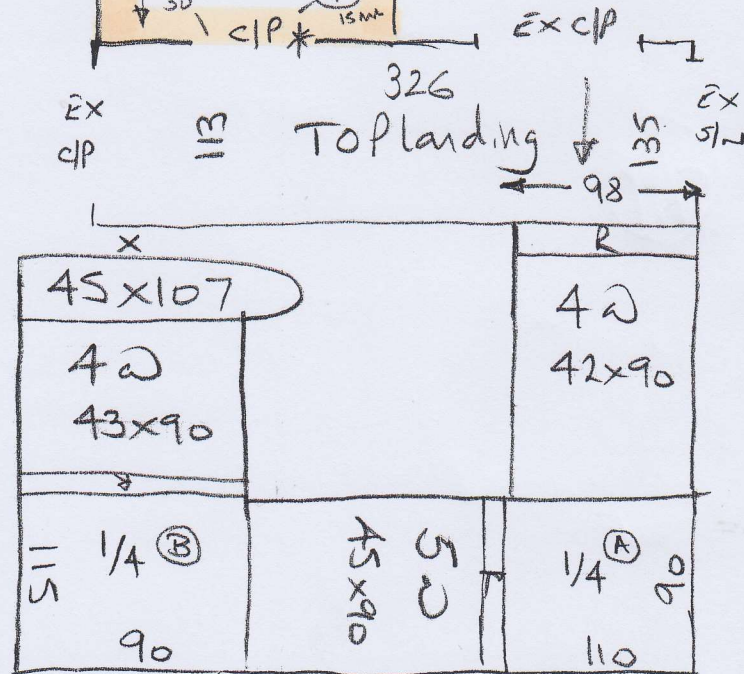

LATER DATE

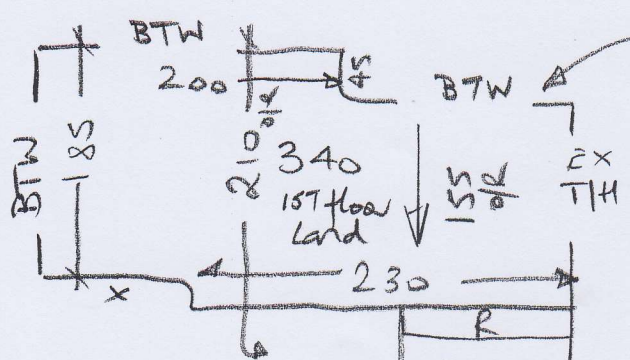

Wood floors to
be installed in
3 1st floor Room
fit to wood
without BALS.

To remain
as wood

