

Job No: P28247
Name: MAXWELL

Address: (105)

WESTEND PRESTIGE (2nos)
- STEEL

$\left\{ \begin{array}{l} 325 \times 500 \\ 415 \times 500 \end{array} \right.$
 $\rightarrow 210 \times 500$

• THIS PIECE IS SUPPLY ONLY.
 • PLEASE DELIVER TO CUSTOMER ROLLS UP TO STORE @ PROPERTY

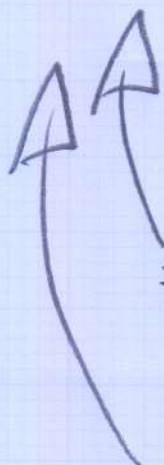

* THESE CUTS ARE IN ONE WHOLE PIECE 7.40m LONG

* MUST CHECK MEASURE BEFORE CUTTING DOWN AS IT IS TIGHT!

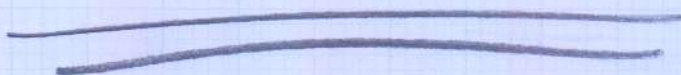

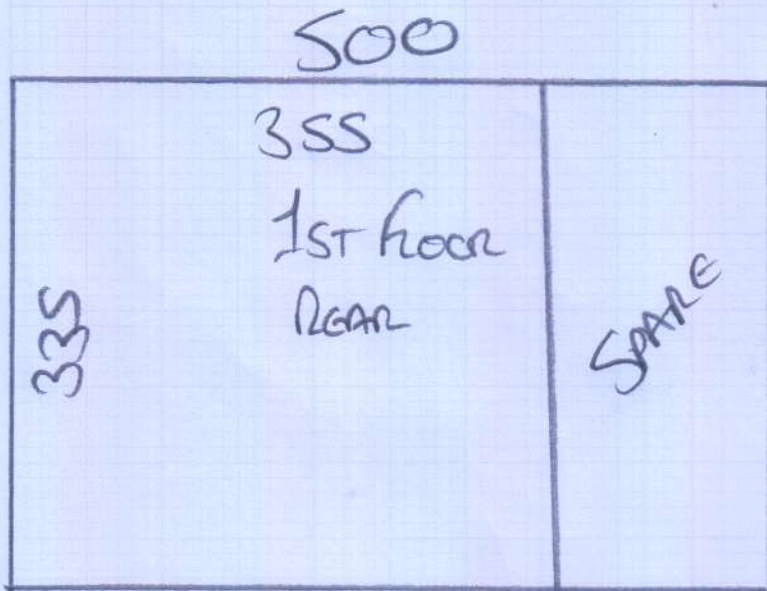

mrcarpets

Job No: P28247
Name: MAXWELL
Address:
Tel: (285)
Sheet: 1/1

BELADONNA
- MAGNOLIA
335 x 500

500

430

420

FRONT
SITTING
ROOM

420

330

450 REAR
LIVING
ROOM

SPACE

450

P28247
MAXWELL

Job No:

Name:

Address:

30x5

Tel:

Sheet:

ANABICA

-STONE

$$420 \times 500$$

$$450 \times 500$$

$$870 \times 500$$

= 43.5m²

1ST floor

P28247
MAXWELL

(405)

* 1st floor rear + 1st floor MIDDLE BED are lowest priority. Do GF rooms + 1st front first!

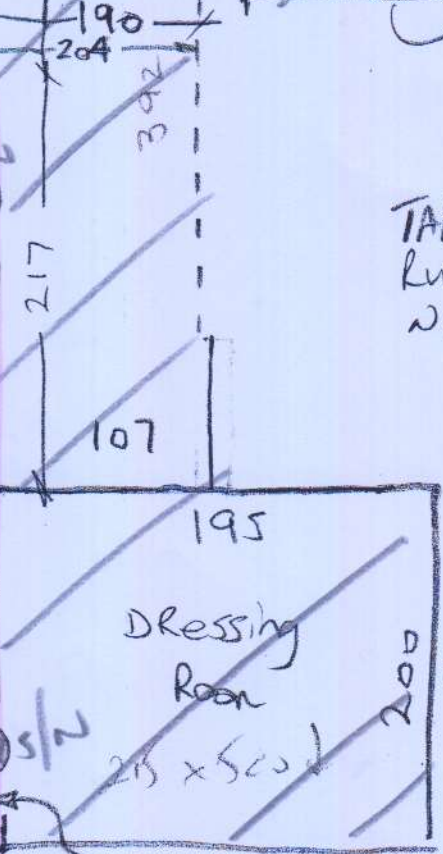
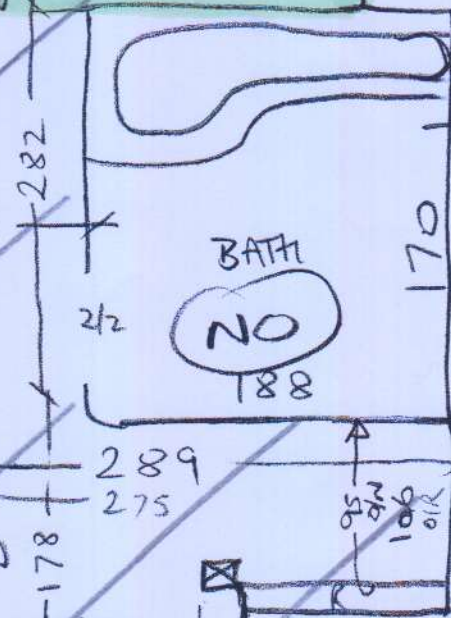
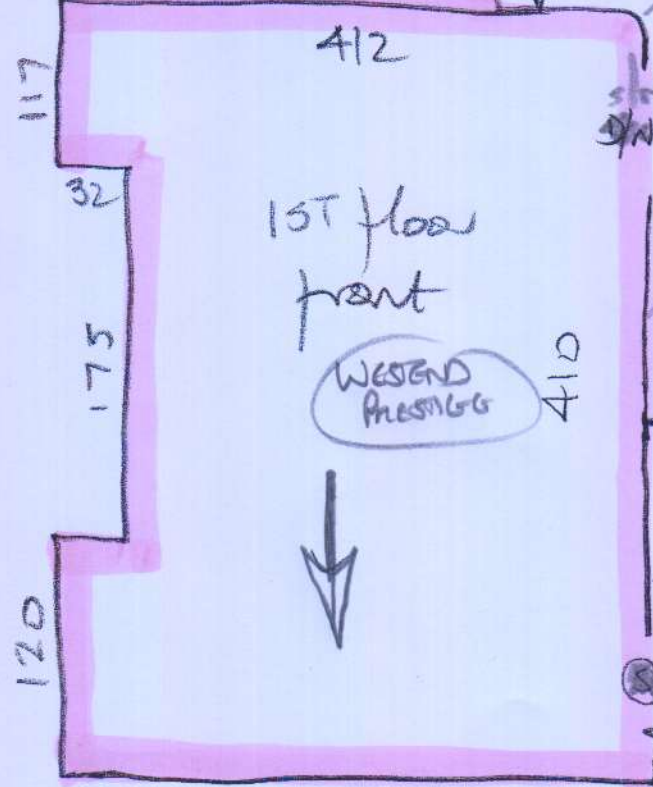
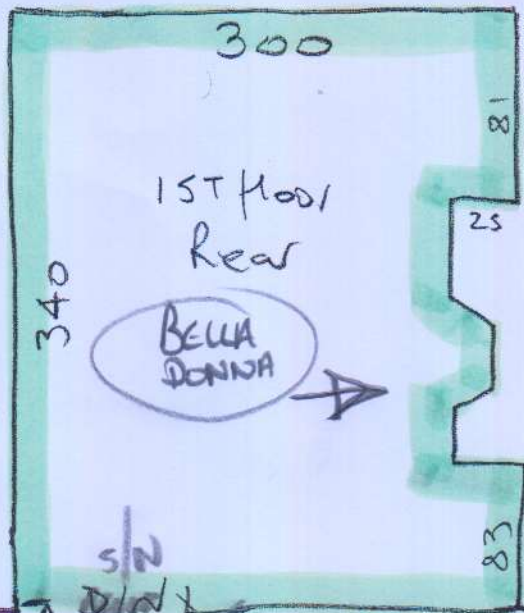

Ceramic tile / OK to lay vinyl over.

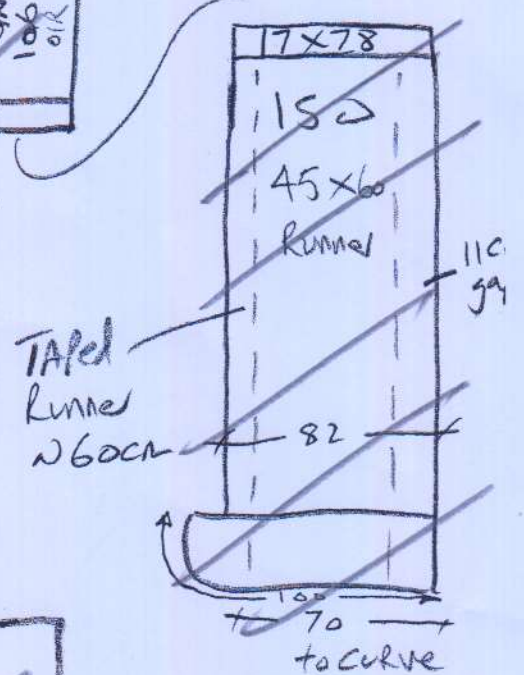

#Hall runner 275 x 75
Bond with Bond

same drawing

Ground floor

