

P28255

Job No: Male

Name: (1 of 5)

Address: Blackfriars

Col. Jubilee Gothic

① 1085 x 500

② 490 x 500

③ 190 x 500

17.65 x 500

= 88.25m<sup>2</sup>

Study 360 x 400

= 14.40m<sup>2</sup>

Total = 102.65m<sup>2</sup>

\*Phase 1 - 5/4/18

Rest for Phase 2 on Fri 6/4

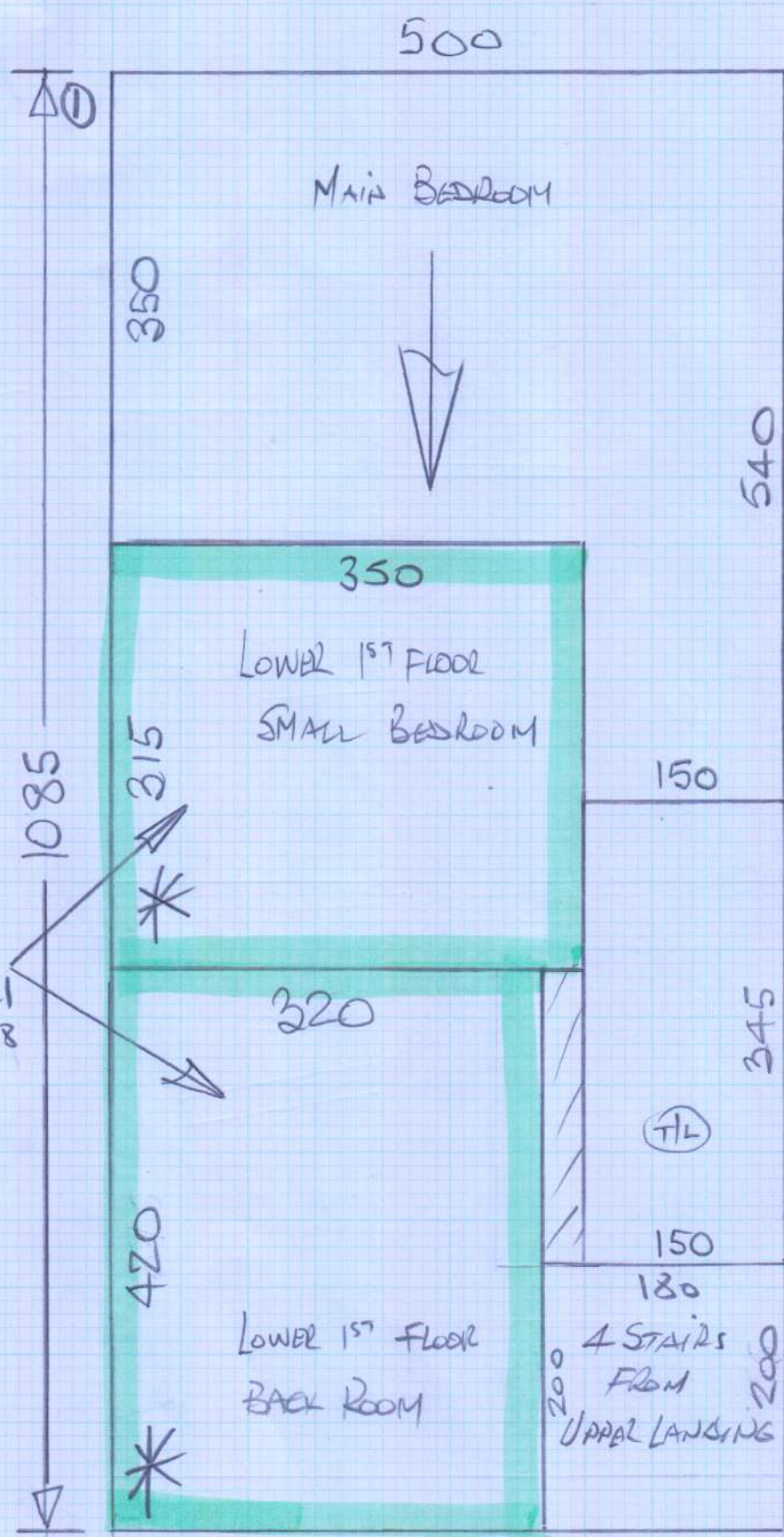

Phase 1 5/4/18

Fit New D/BARS to 4 Beds + 2 Baths  
 Re-use EX SNAPS around landing Spindles  
 & around Study loft hatch.

FAXED

07 SEP 2009

Job No: P28255  
 Name: Male

Add:  
 Tel:  
 Sheet:

2 of 5

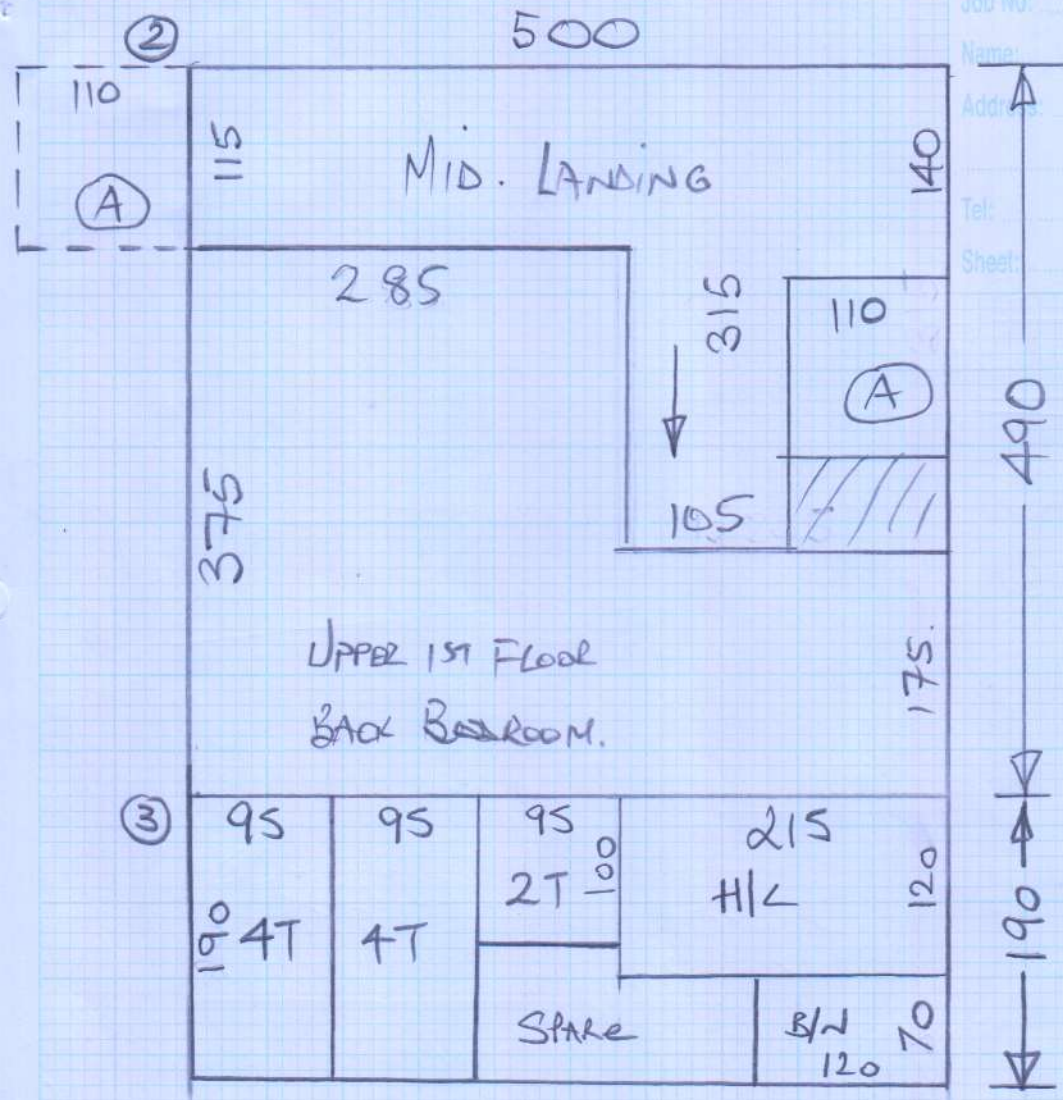

\*uplift ex CPTS + v/hay, roll neatly & leave outside property for Customer to dispose.

\* Heavy furniture 2 men required

# Lower First Floor

mrcarpets  
 Job No: P28255  
 Name: Male  
 Address: \_\_\_\_\_  
 Tel: \_\_\_\_\_  
 Sheet: of 3 of 5

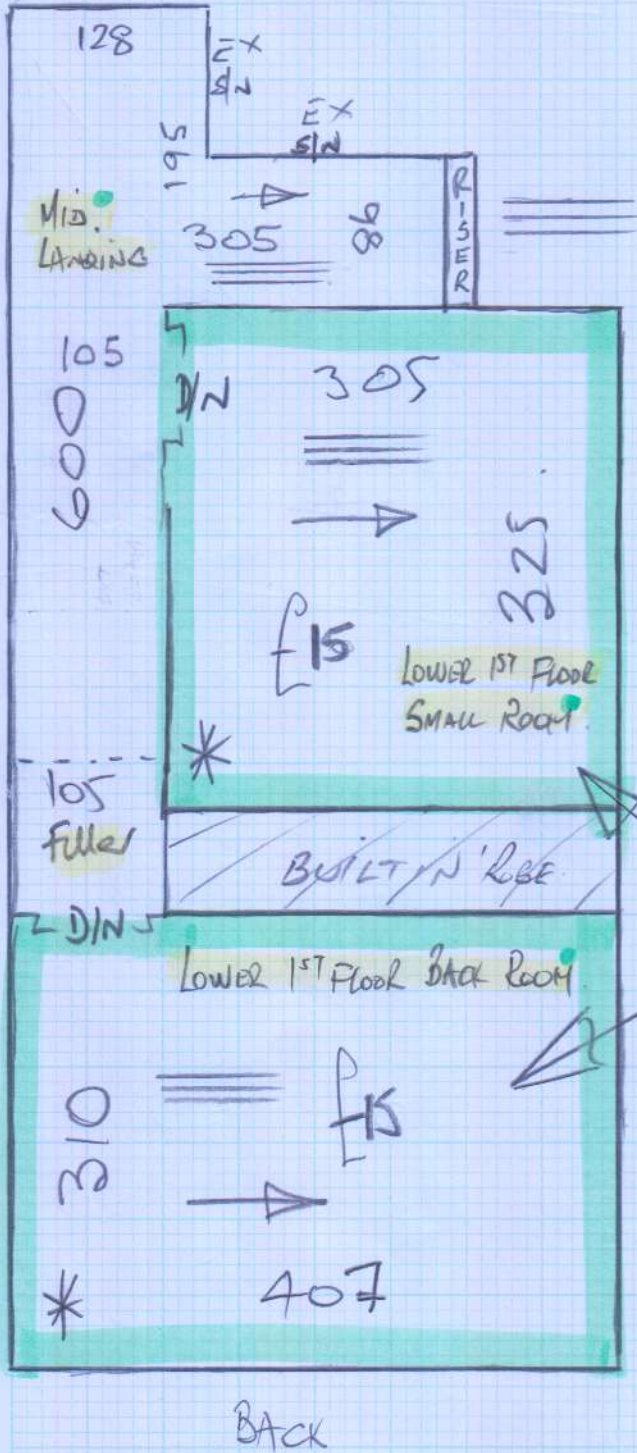

- 2 @ 43 x 86 TU
- H/L 110 x 176
- 8 @ 43 x 86 TU
- B/W 45 x 110

\* Phase 1 - 5/4/18 (pm)

UPPER FIRST FLOOR

Job No: P28255  
 Name: Male  
 Address: \_\_\_\_\_  
 Tel: \_\_\_\_\_  
 Sheet: 4 of 5

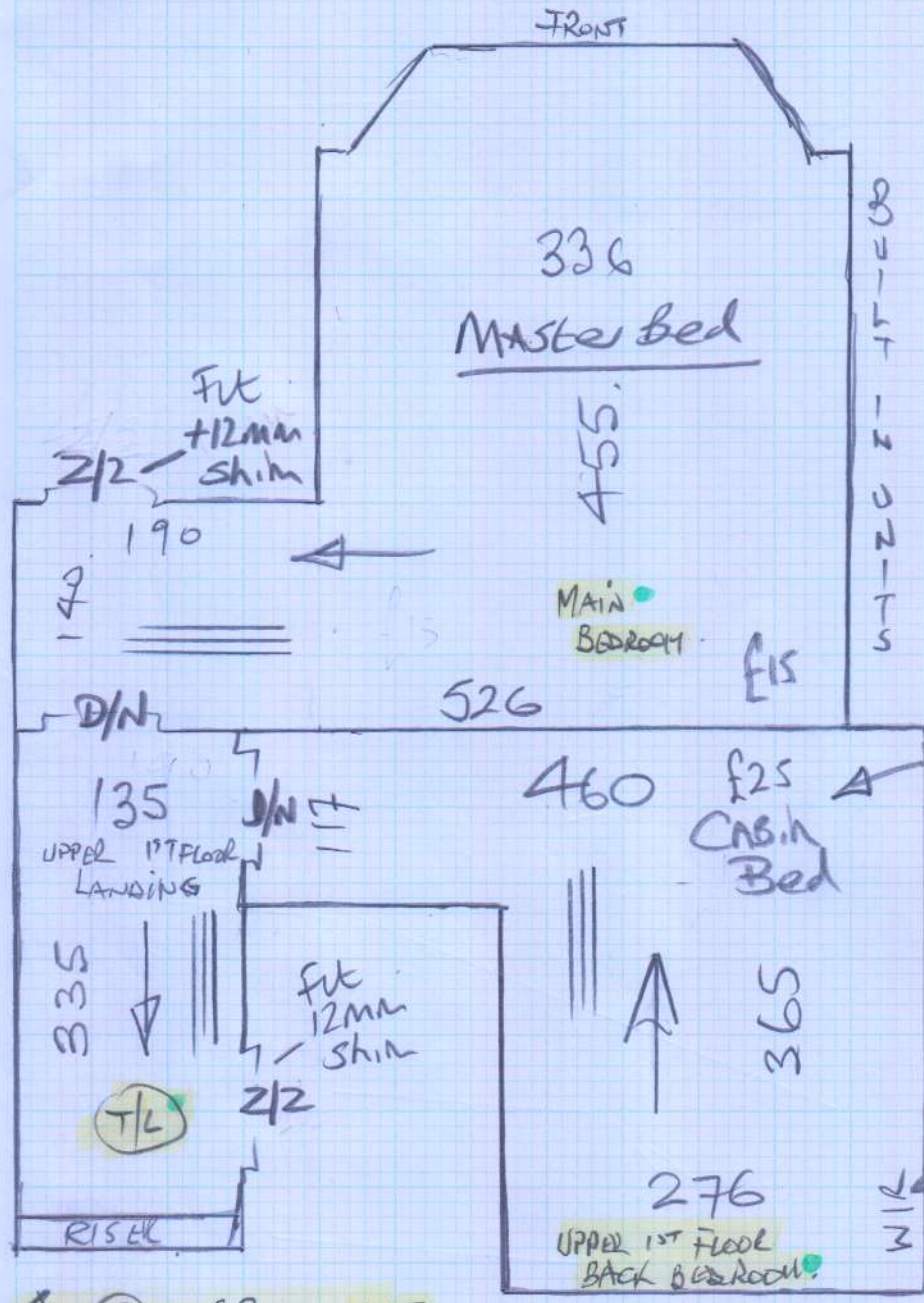

4 @ 42 x 115

\*Large Cabin Bed  
 \*Customer to disconnected unit underneath

\*Customer to empty w/robe.

