

Loft (Accessed via a ladder)

P28255  
Male

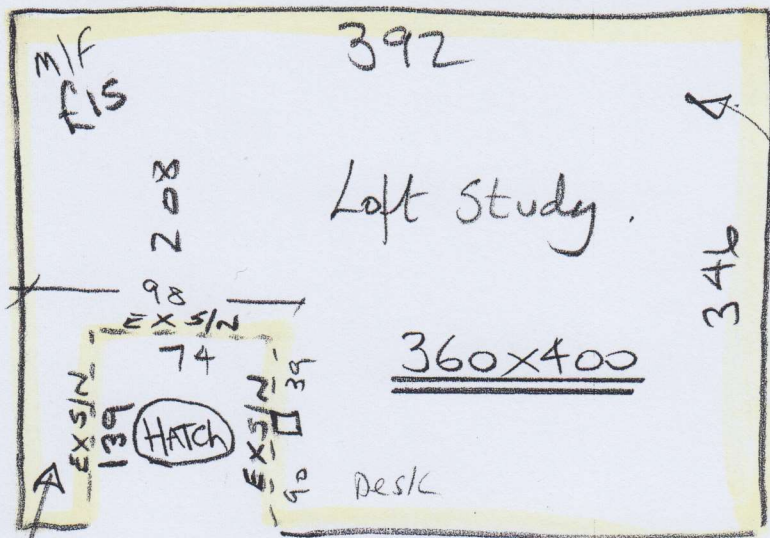

loft

\* Re-structured Access +  
Sloped Ceiling

Cost to empty Bookcase & unscrew it from wall

Chipboard floor.

\* EX S/N & EX ALI S/N/AP around loft hatch.

Tues 10/4 (Between 1pm - 5pm)

Access via Cleaner (Alex) between  
1pm + 5pm. If No answer Call Customer  
"James Male" or Mobile No. on the  
Sheet & he will contact her.

\* Must be fitted today! \*