

Job No: P28265  
Name: BRISTOW  
Address:  
Tel: 1074  
Sheet: of

1074

SIGNATURE

- ARCTIC ICE

Cur Run 1 = 675 x 400

Cur Run 2 = 540 x 400

Cur Run 3 = 850 x 400

Top Beam = 320 x 400

(@ 90°) 2185 x 400

= 87.4m<sup>2</sup>

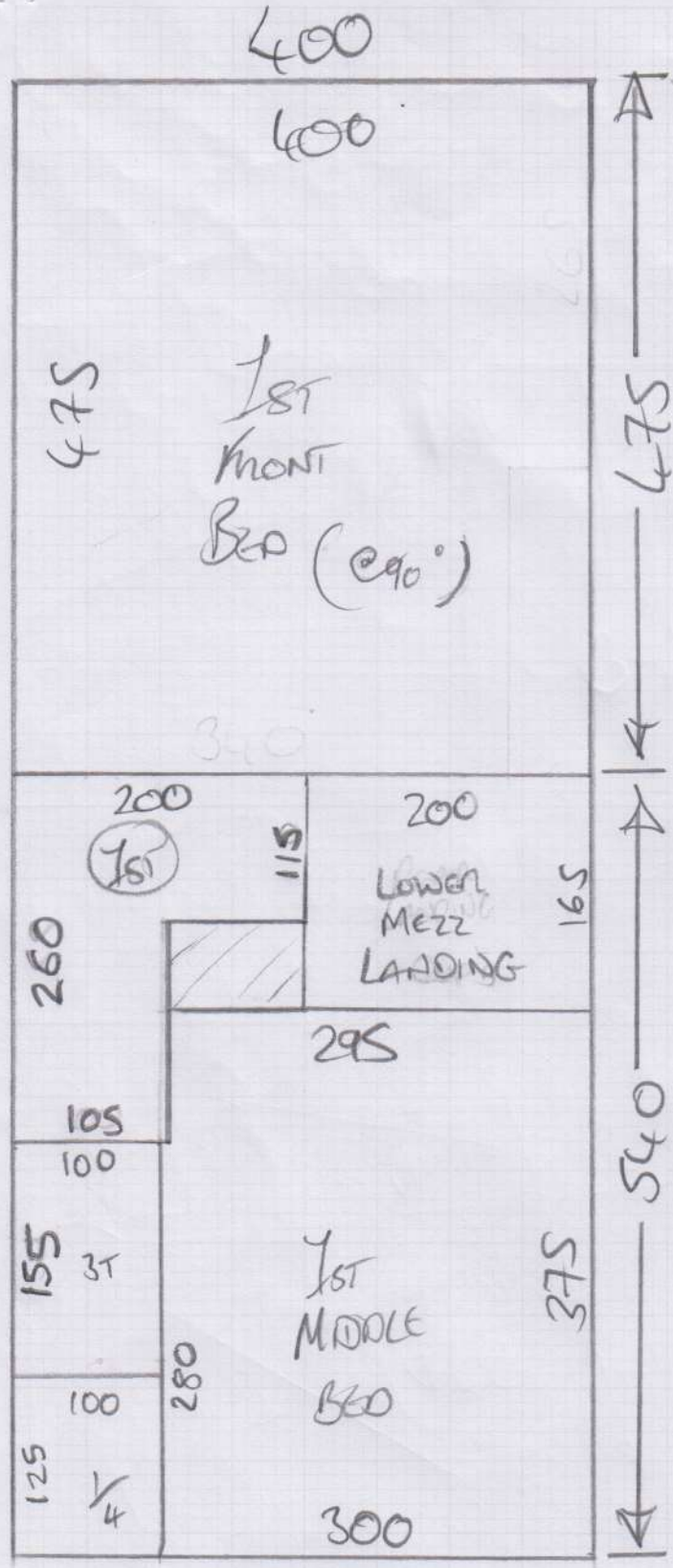

\* PLEASE LEAVE ANY USABLE OFFCUTS WITH CUSTOMER TO USE AS MATS

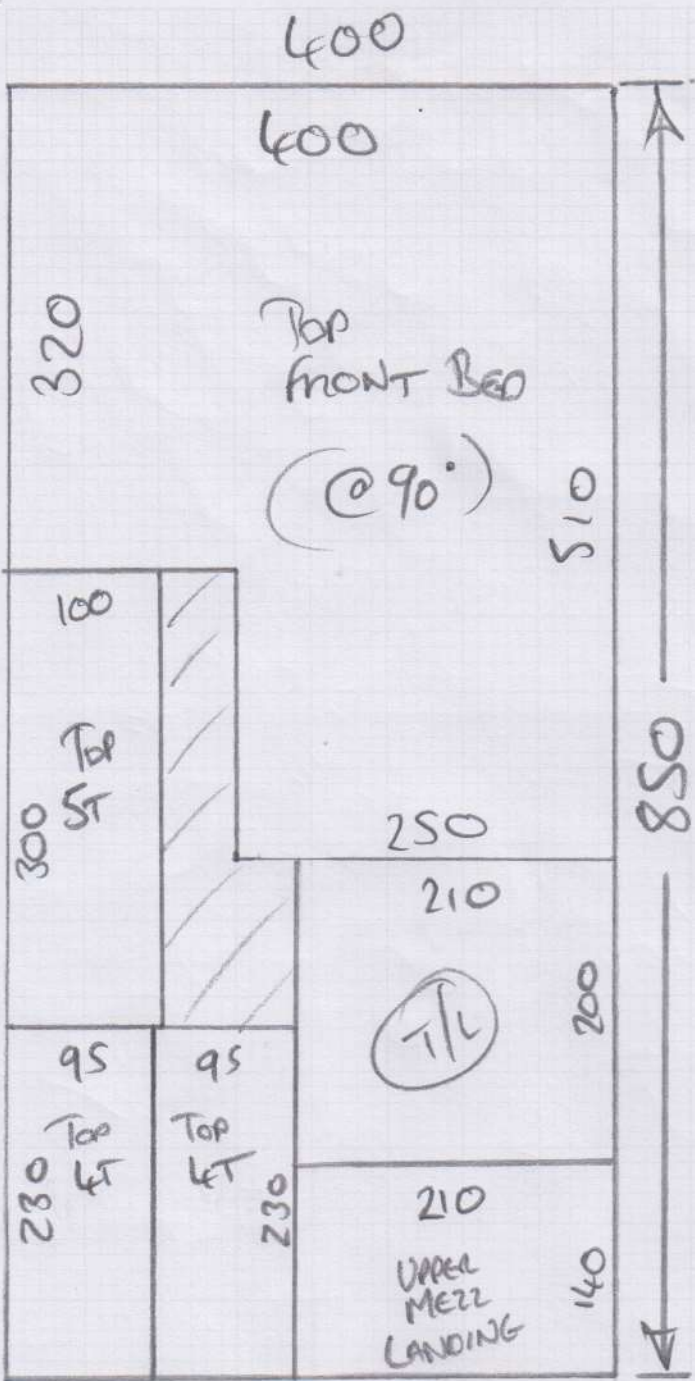

Job No: 128265  
 Name: BRISTON

Address: Loft

Tel: \_\_\_\_\_  
 Sheet \_\_\_\_\_ of \_\_\_\_\_

Job No: P28265  
Name: BRISTOW

Address: 304

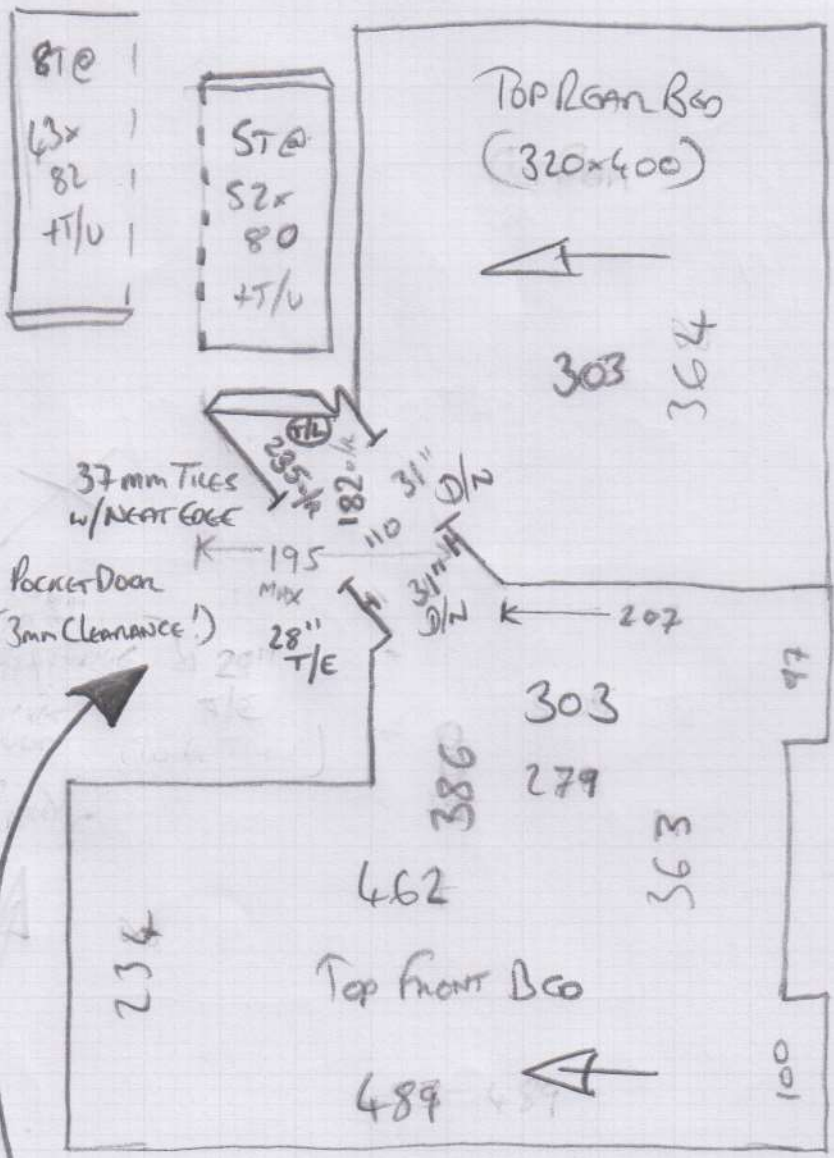
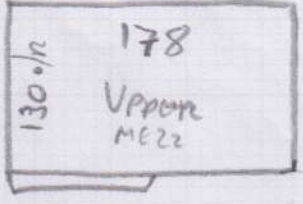

Law Services + Garry Downes (Builder To Sort)

\* CHECK MEASUREMENTS TOP FRONT BED FOR MAX LENGTH ('400') AS NO DOOR OR SKIRTING @ PRESENT!

\* BUILDER TO CREATE SLIGHT SLOPE IN TOP LANDING TO ALLOW DOORWAY TO FIT TO TILES IN BATHROOM + EASE DOOR.

Job No: P28265  
Name: BRISBOW  
4 of 4

1st FLIGHT OF STAIRS TO REMAIN AS EXISTING RUNNER

Low RAO ON 1st LANDING - FIT UNDER AS BEST POSSIBLE (CUST ADVISED OF ISSUE)

EXISTING UNDERWAY TO BE RE-USED ON ENTIRE 1st FLOOR

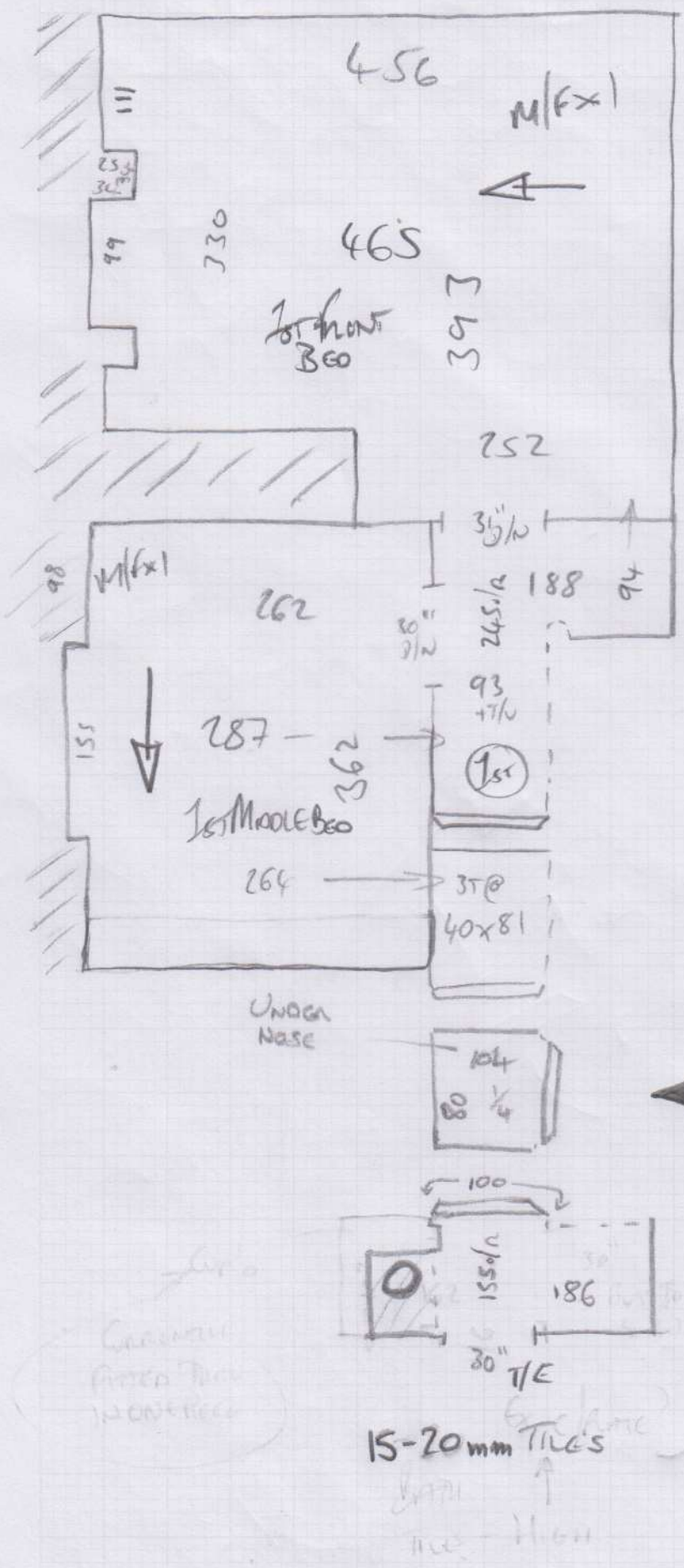

Carpet  
Area  
1200 x 1200

15-20mm Tiles  
↑  
me High