

P28268

Milligan Design

1 of 3

Rosskeen Loop

Colour ROS-605

Cut Plan 1175 x 400

1ST floor landing 140 x 400 (Phase 1)

13.15 x 400

= 52.60m<sup>2</sup>

1ST floor Rear Bed 420 x 500 (Phase 2)

= 21.00m<sup>2</sup>

TOTAL = 73.60m<sup>2</sup>

Binding tape = 30 Lin mtrs

Runners = 16.00

Winders = 12.62

Risers = 1.00

TOTAL = 29.62

\* Cut Runners to 58cm w WITH

Shape Winders + Risers on site so they have equal 7.50cm Gap at sides to match runners

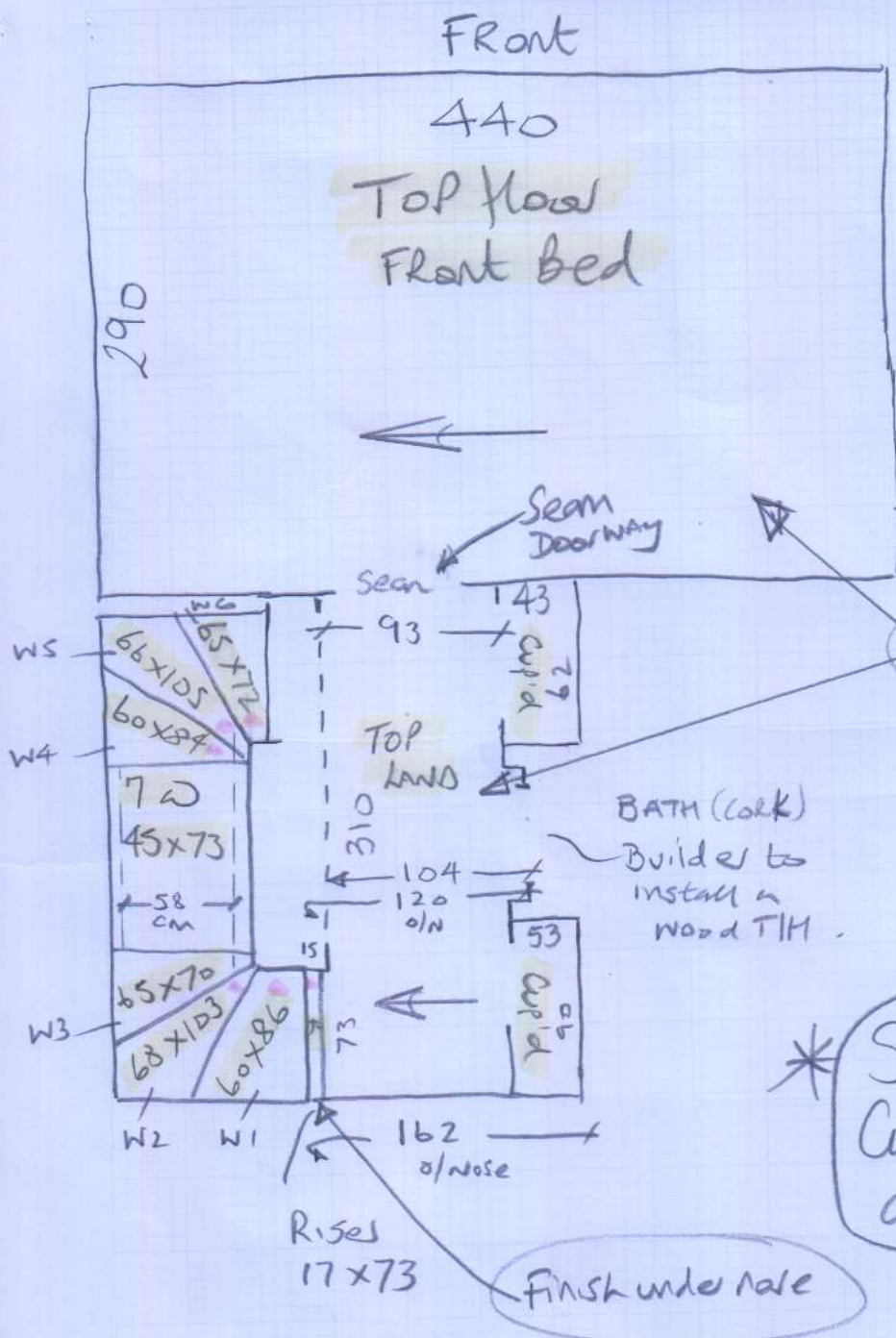

Job No: P28268  
 Name: Milligan  
 Address:

Sheet: (203)

Phase: PHASE 1 - 3/5

\* Seam Doorway's  
 Customer does not want any doorbars.

7/2cm gaps on sides of all stair runners  
 4202 Felt u/ty Tlart. (Even on runners)

Front

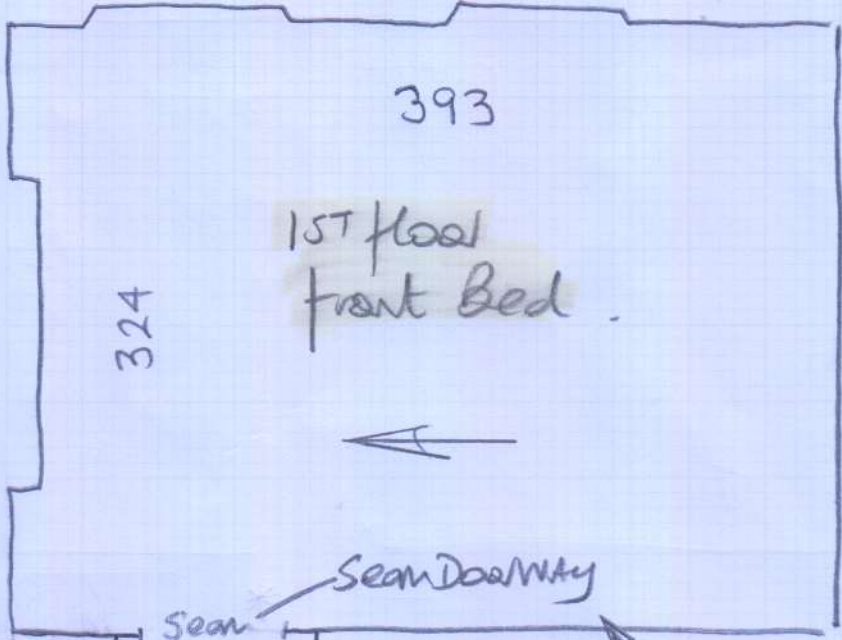

P28268  
 Name Milligan  
 Address  
 Tel  
 Sheet

393

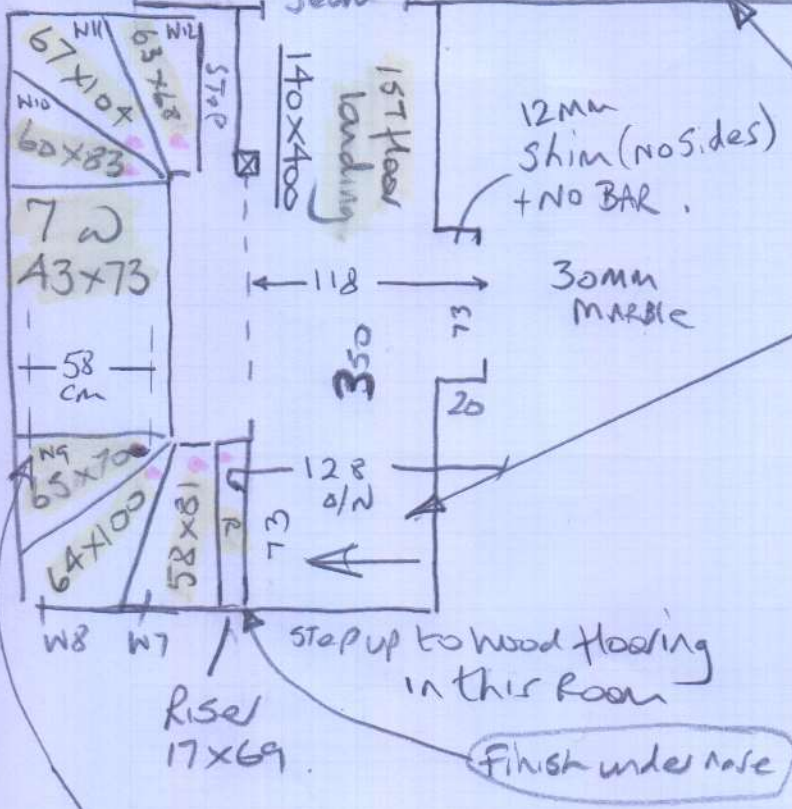

Phase 1 - 3/5

Wood flooring in this room (NOT installed yet)

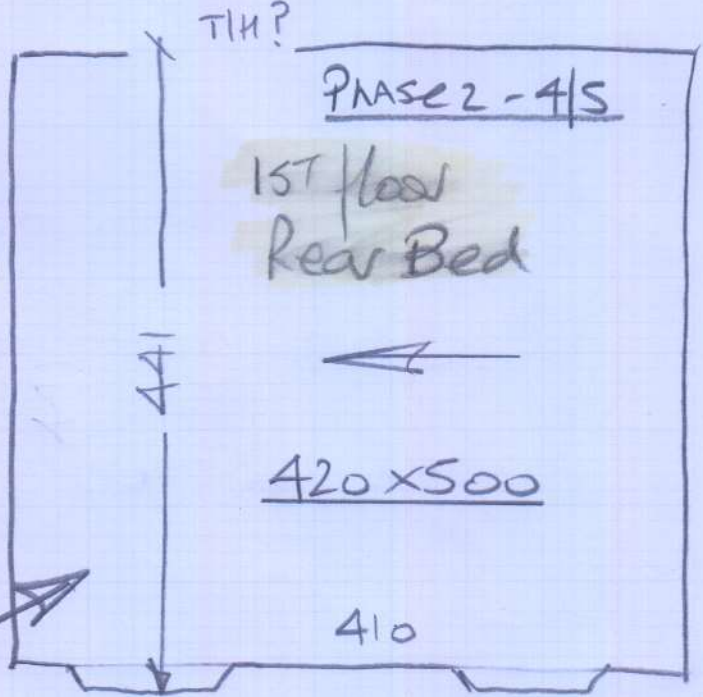

Phase 2 - 4/5

Phase 2 4/5 (pm)

7.50cm gap on sides of Riser + Winders