

~~P26197~~ P28275

Humphrys

Humphrys

1 of 1

TOP FLOOR

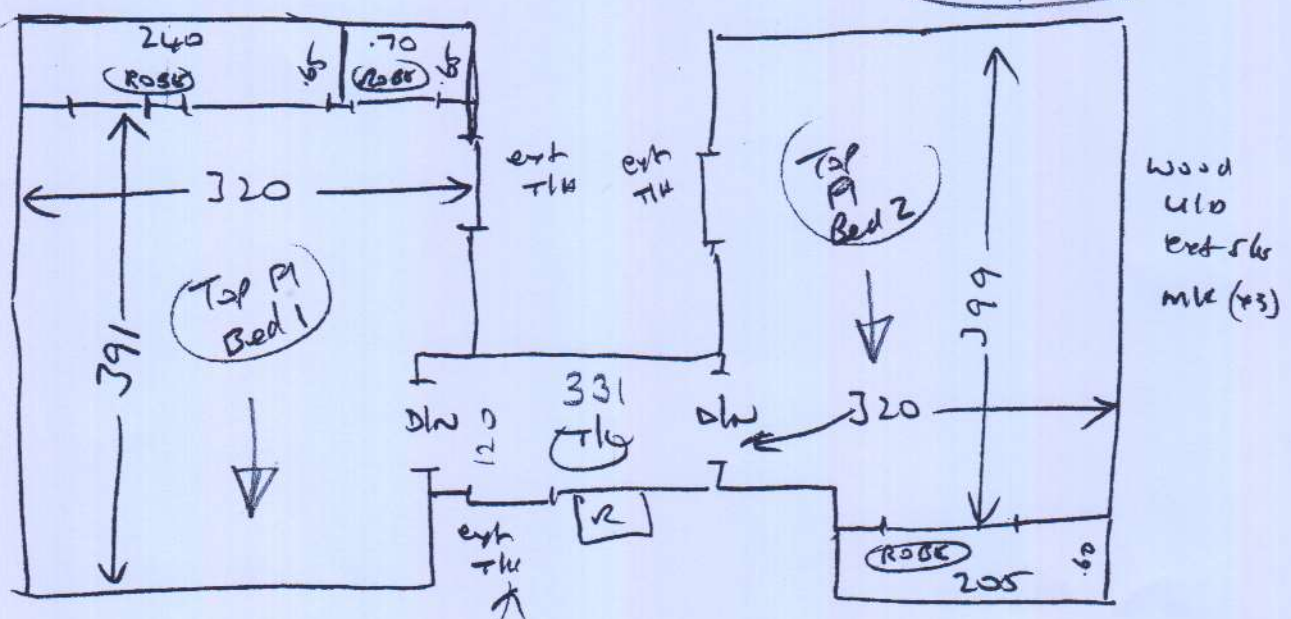

Wood ulb ext sh mk (x2)

LLS Wood ulb ext sh

HALL Gld ulb ext sh

TOP STAIRS

- TL 120 on x 3.31
- W1 072 x 1.05
- W2 082 x 1.26
- W3 078 x 0.90
- (6) 046 x 0.85
- W4 072 x 1.07
- W5 081 x 1.27
- W6 077 x 0.87
- 1st L 1.30 on x 3.48

- W7 072 x 1.05
- W8 082 x 1.25
- W9 078 x 0.90
- (8) 048 x 0.85
- BLN 058 x 1.45

Bottom stairs

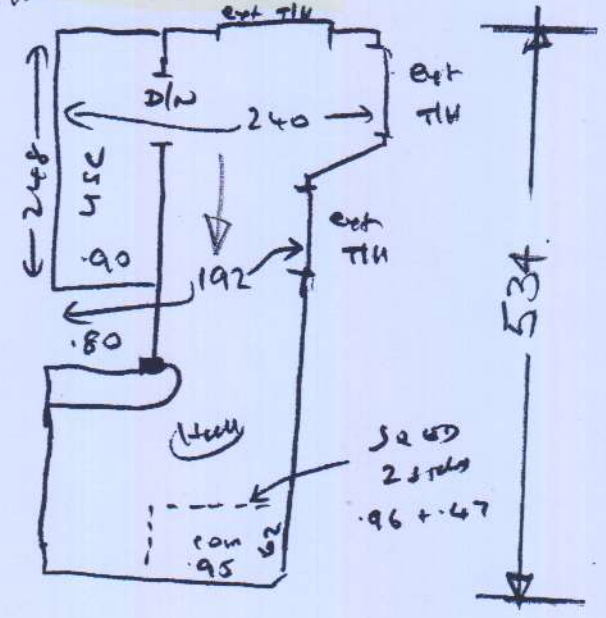

E-MAILED 17 OCT. 2015

\* Replace this Step