

P28339

Job No:

Name:

Address:

Hdwe
39 Devanshine / kee
Flat 1
Ground & basement

1 of 1

Secura
Col. Powdered Concrete
= 410 x 200

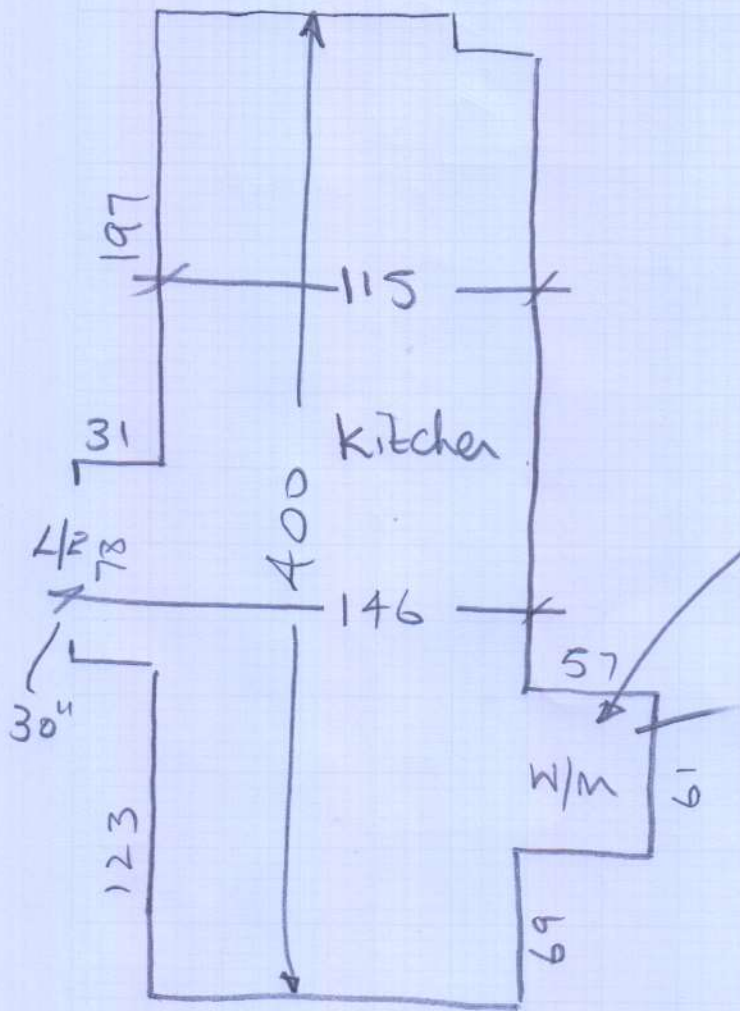

Seam under W/M from WASTE

Plumbed into cupboards next to W/M

Existing Vinyl is stuck down

Lay new vinyl over top