

4/12
 * = Cut @ W/H
 ** = Shape on site

mrcarpets
 Job No: P28351
 Name: Tappuni
 Address:
 Tel:
 Sheet: (10/4)

Elements Design
Col. ELDES-21

Cut Plan ① 530×200
 = $1060m^2$

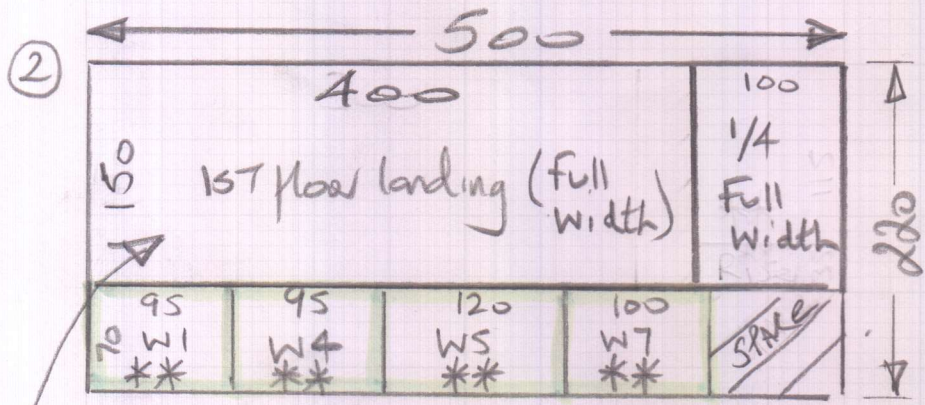

Cut Plan ② 220×500
 = $11m^2$

Total = $2160m^2$

Whipping 33.70m.

* Runners & Winders to have an equal 8.50cm gap at sides. 1st floor landing & 1/4 landing to be close covered

* MAKE up & store @ W/H until fitting @ 10/12

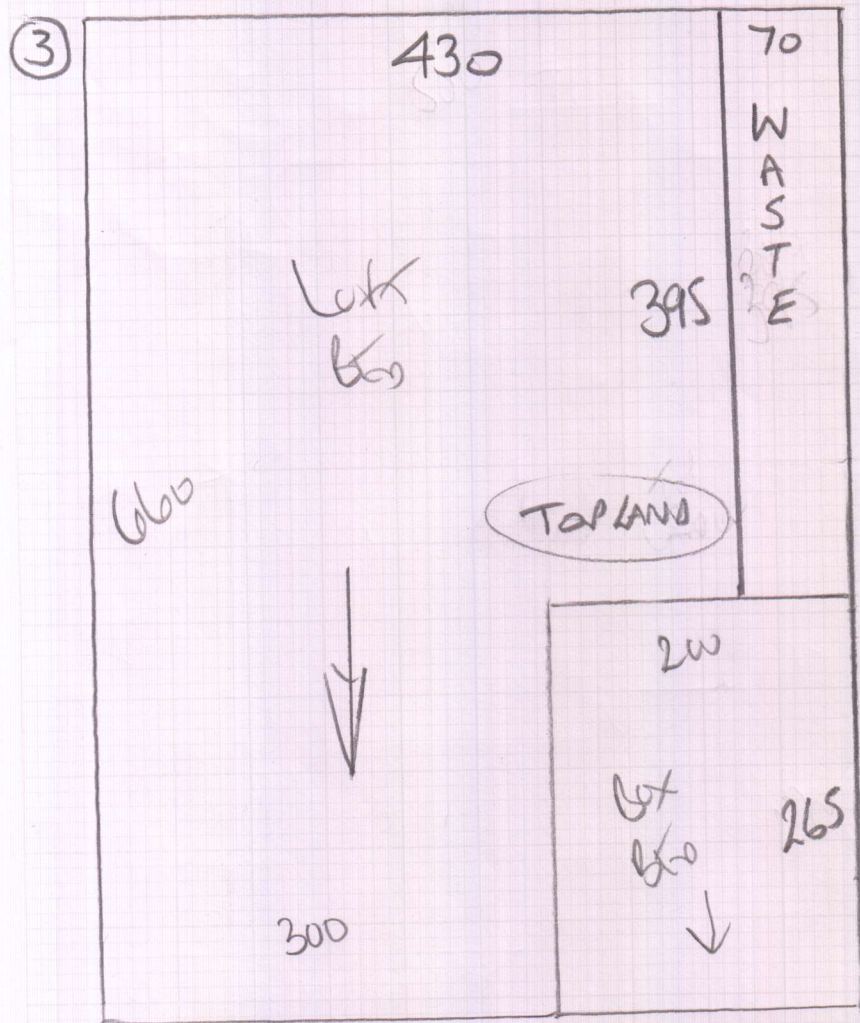

Job No: P28351
 Name: TARTINI
 Address: 110 EUNICE ROAD
 W6 9NZ
 Tel:
 Sheet: 120/4

ELEMENTS
Corral ELPA-31

Run 3 660 x 500
 front box 320 x 500
 back 980 x 500
 = 49m²

See FORMAN - BALT
 07761 - 311185

Rear bed 320 x 400
 = 1280m²

Total = 6180m²

- * 10mm PU foam to 4 Beds & 1st floor land & Top land
- * Heavy duty Rubber to all Runners only.

Job No: P2835
Name: Talloni
Address: 16 Eureka Co
W6 9NZ

Sheet: 3 of 4

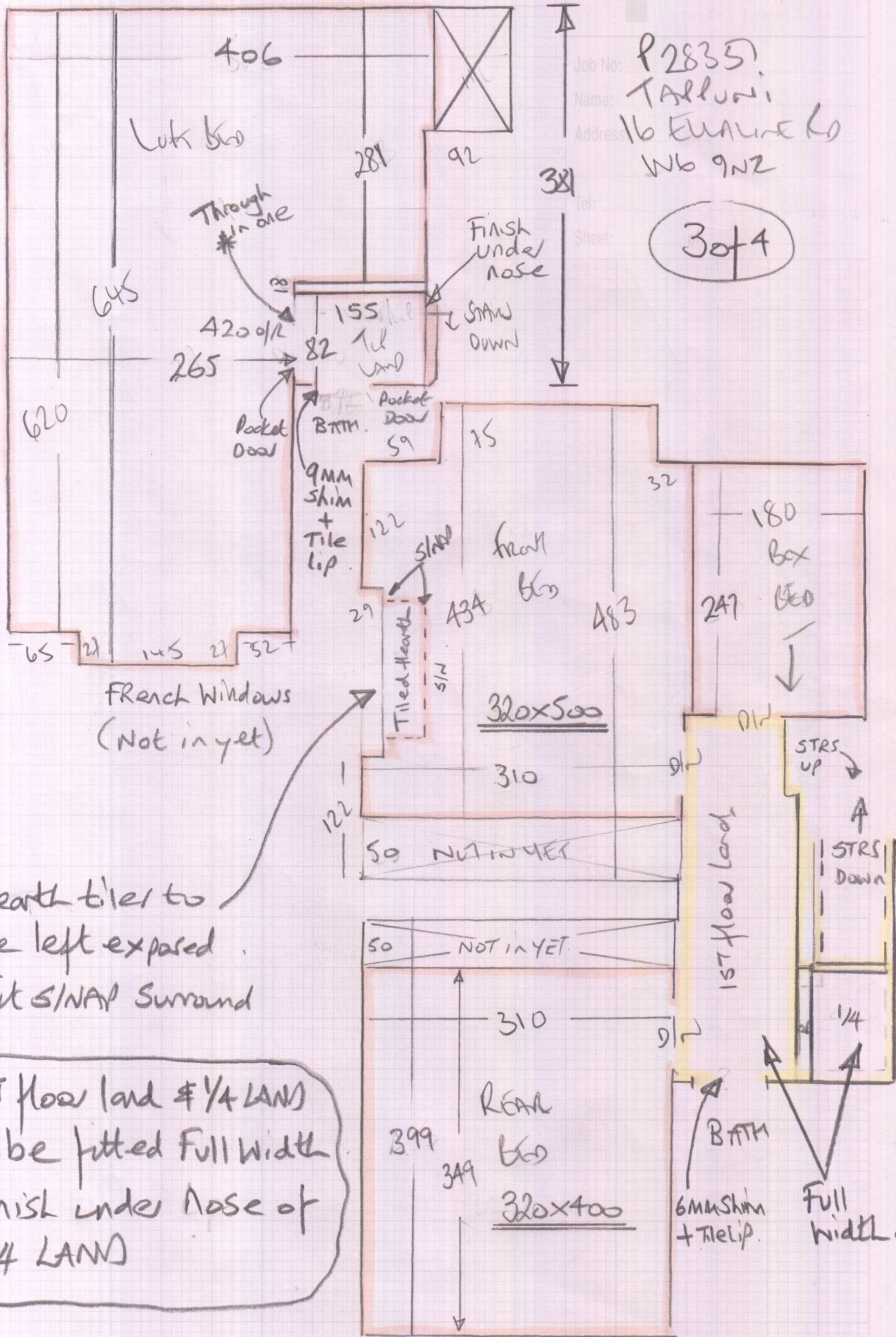

French Windows (Not in yet)

Hearth tiles to be left exposed.
Fit S/NAP Surround

* 1st floor land & 1/4 LAND to be fitted Full Width Finish under Nose of 1/4 LAND

mrcarpets
 P28351
 Job No:
 Name: Tappuni
 Address:
 Tel:
 Sheet:

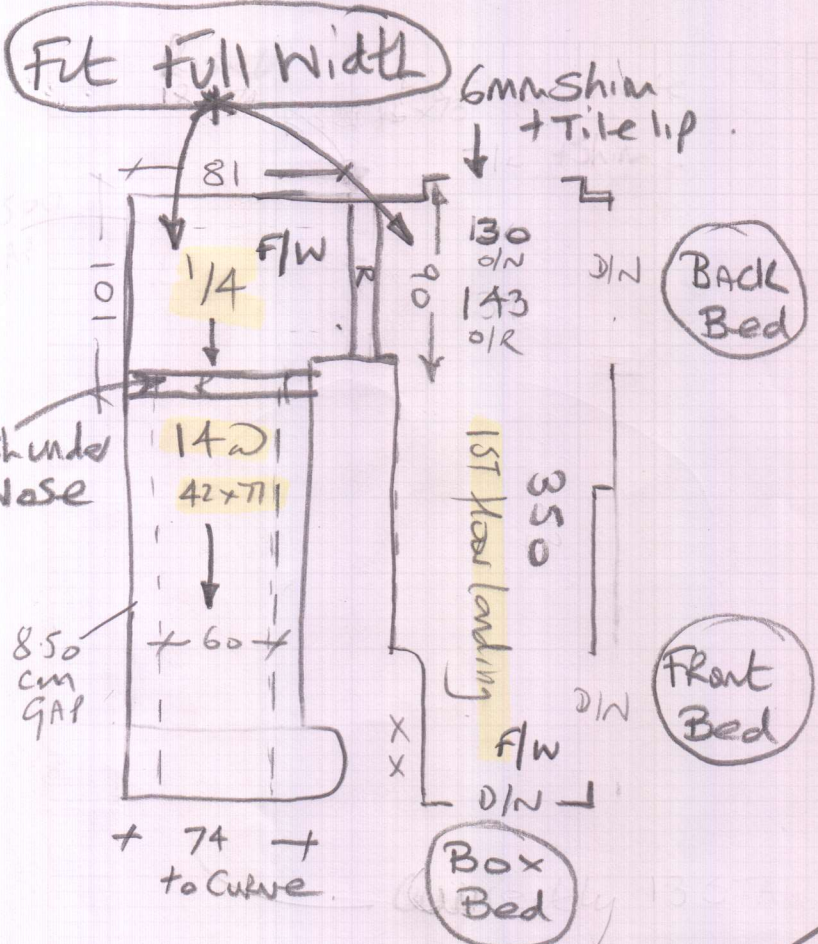

4 of 4

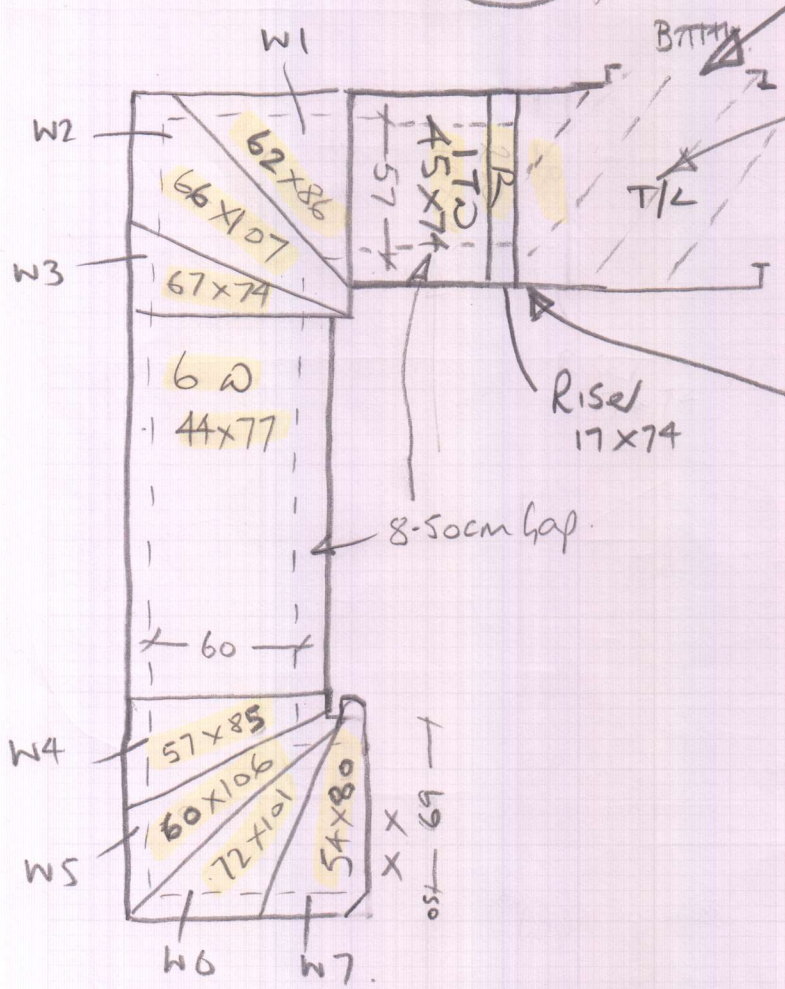

* 9mm Shim + Tile Lip

Top landing to be in same plain Carpet as left bedroom finished under nose.

* Finish landing Carpet under nose