

P28361
 Hdme
 2 Weymouth New
 South Flat 2
 1 of 4

Windsor

Col. WSR681

Living Room 590 x 400
 Cut Plan ① 615 x 400
 Cut Plan ② 725 x 400
 19.30 x 400
 = 77.20m²

Secura

Col. 2118 Polished Concrete

BATH 150 x 200
 Kitchen 235 x 200
 = 7.70m²

Screed over ex Ceramic
 tiles in Bathroom

Lay over ex Antico tiles
 in Kitchen

Job No: P28361
Name: Hdwe
Address: 2 Weymouth Mews

Tel: **204**

Top floor

Front

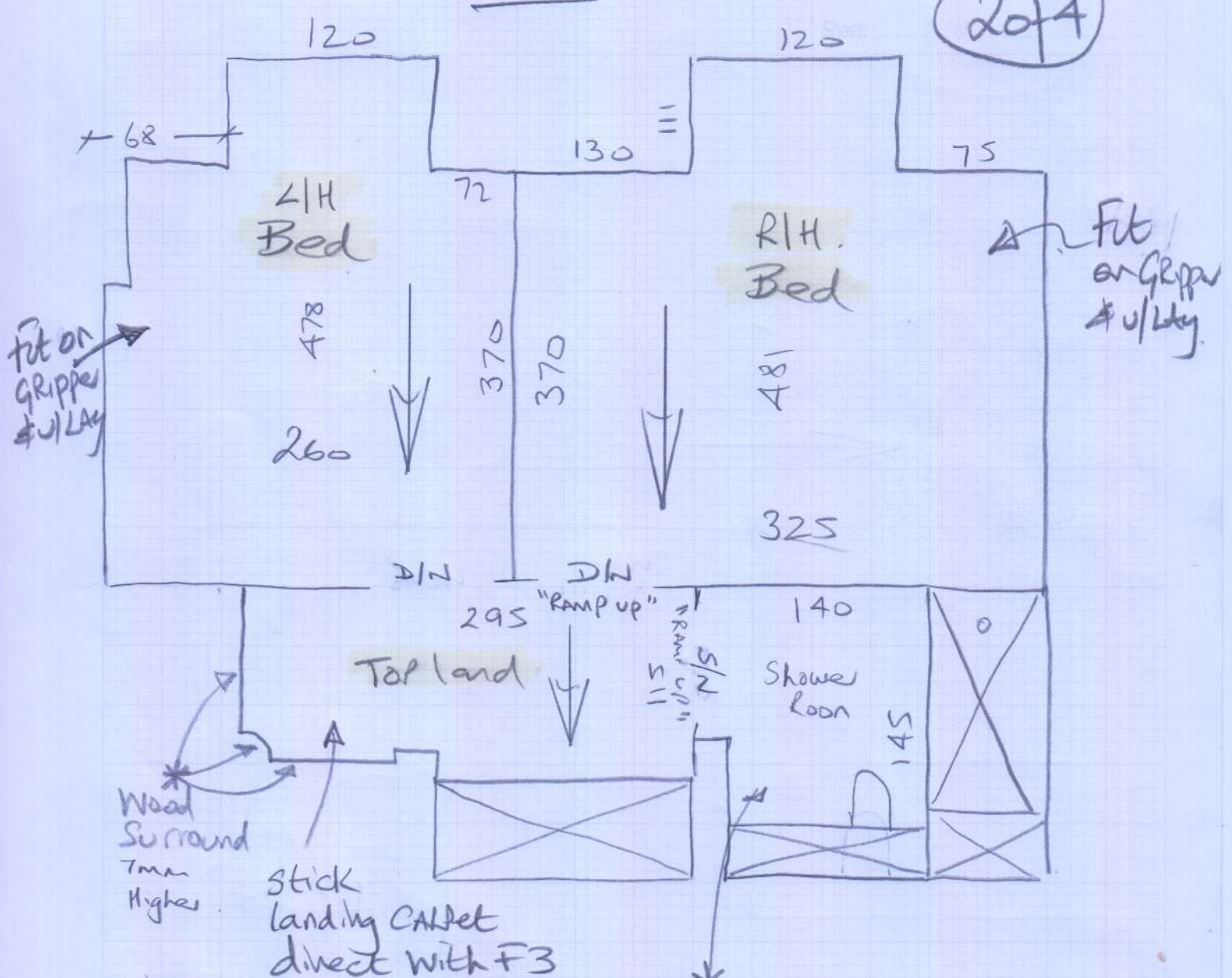

Spiral STAIRS

12 @ 28 x 55

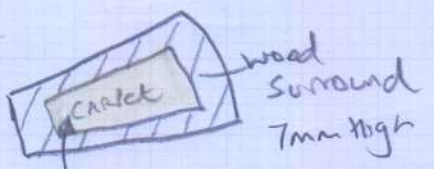

* Stick STAIR treads
with Contact spray adhesive.

* Screed over existing Ceramics
& Lay cflor on top
Apply white Mastic
all round

mrcarpet
 Job No: P28361
 Name: Hdwe
 Address: Zweymouth Way
 Tel:
 Sheet: 3 of 4

1st Floor Flant

Ex seam Here

3 of 4

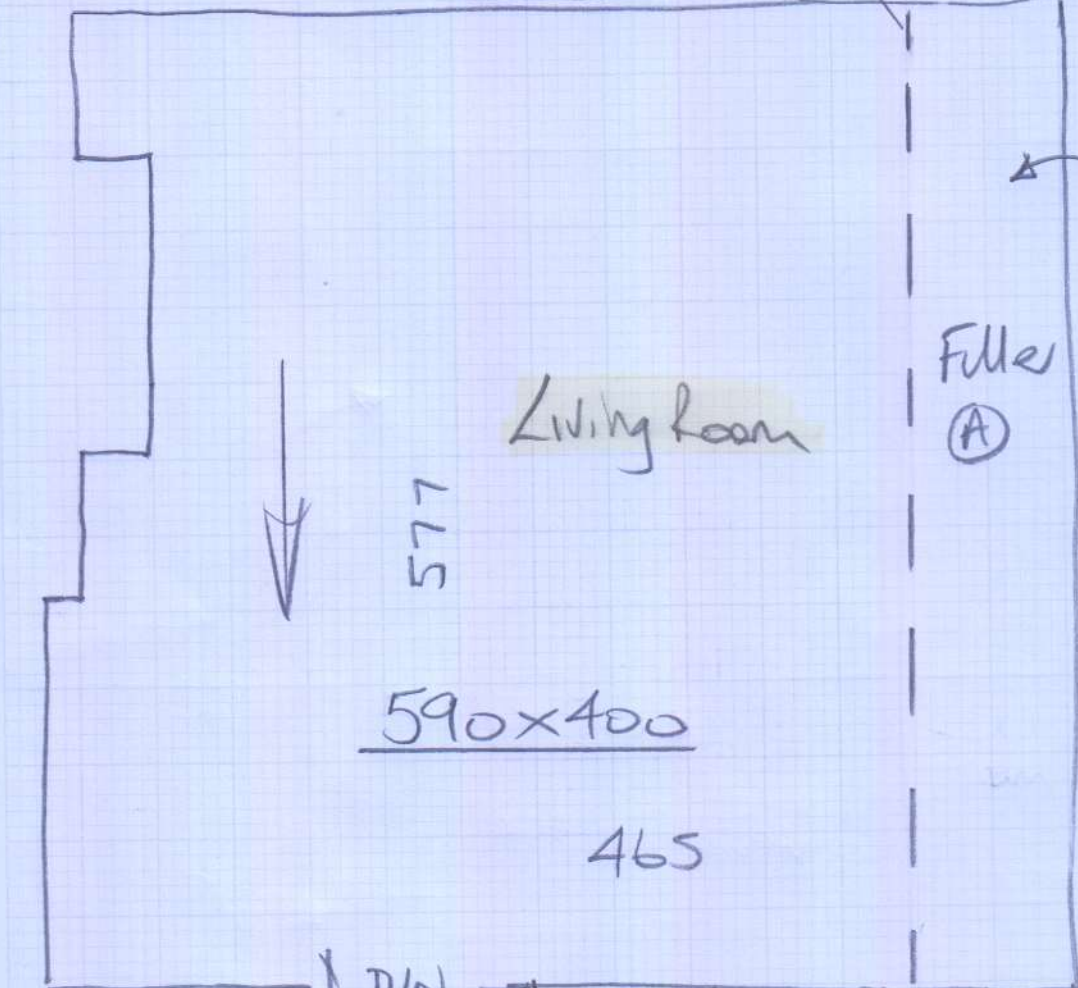

Lay on GRIPPER & U/LAY Mostly ex ste

Ex Antico tiles are in good Condition Lay New Vinyl over top & Apply clear Mastic all round.

Stick Direct with F3
 STRS UP
 SPIRAL STAIRS

112 28x55



50 22x71

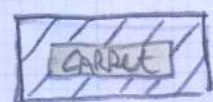

Remove free standing W/M + fit Beneath

Grand floor

mrcarpets
P28361
Job No: P28361
Name: Hdwe
Address: 2 Weymouth Meadows
South Flat 2
Tel:
Sheet: **4 of 4**



Cut around
Spiral
Staircase
legs as Nec.

*Fit onto Durafoot
u/lag to make it
easier to join
around spiral
staircase struts.

Concrete floor F10
Use ex sle (stuck)