

P28365  
 WARD

1 of 2

ARABICA  
Col. Stone

Living Room & Hall (in one) 840 x 500

Cut Plan ① 510 x 500

Cut Plan ② 390 x 500

Cut Plan ③ 275 x 500

2015 x 500

= 100.75m<sup>2</sup>

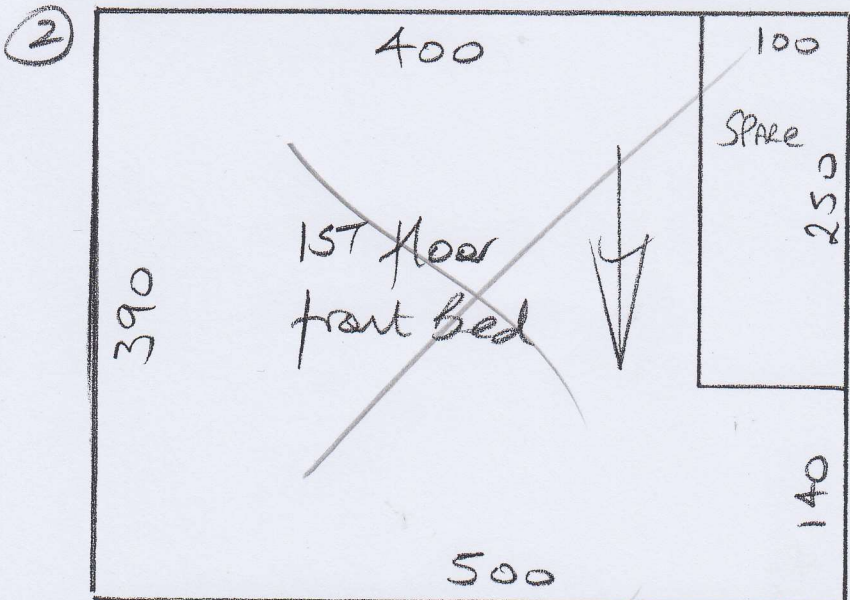

Coil: NATURAL

Grand floor  
 Matwell 115 x 100  
 = 115m<sup>2</sup>

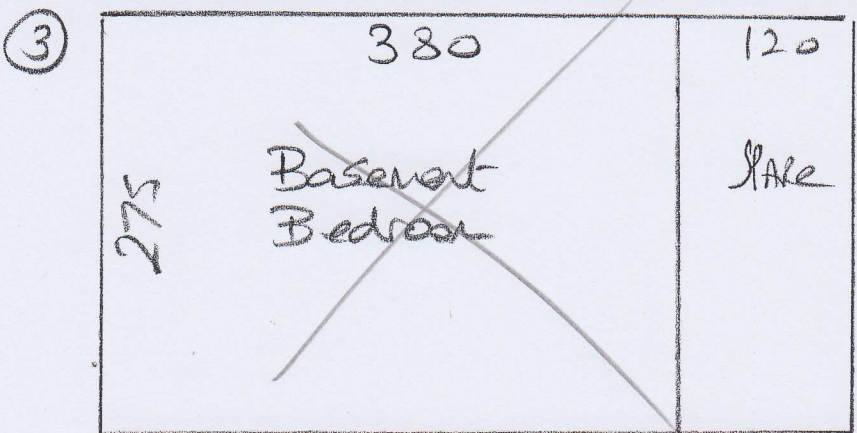

Coil - NATURAL

Basement  
 Matwell 80 x 100

Basement  
 Lobby 125 x 100

= 2.05m<sup>2</sup>

# Basement flat

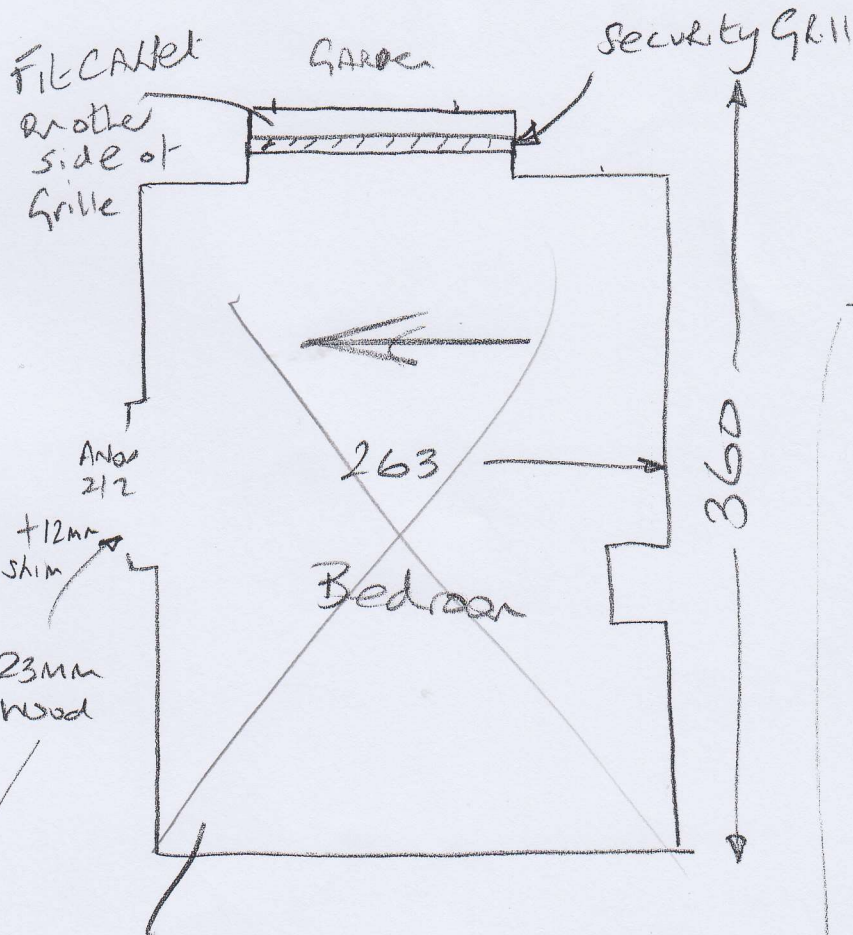

Concrete floor, stick s/e  
NO uplift

Re-stick ex wood trim if loss?

Allow 212 + skin just in case TH

Can't be refixed

P28365  
WARD.

No 11b.

(2 of 2)

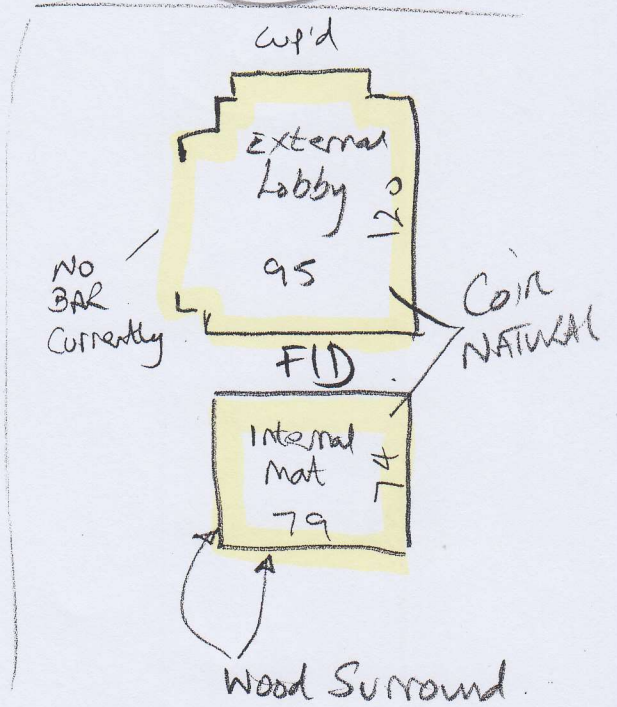

(Self Quote)