

P28365  
WALD

1 or 3

ARABICA  
Col. Stone

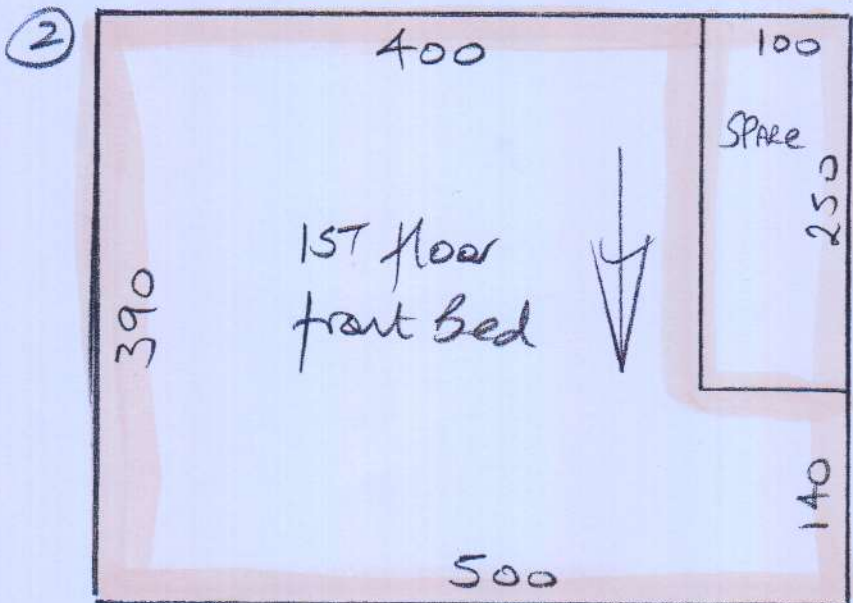

Living Room  
& Hall (in one) 840 x 500

Cut Plan ① 510 x 500

Cut Plan ② 390 x 500

Cut Plan ③ 275 x 500

20.15 x 500

= 100.75M<sup>2</sup>

Coil: Grey

Grand floor  
Matwell 115 x 100  
= 115M<sup>2</sup>

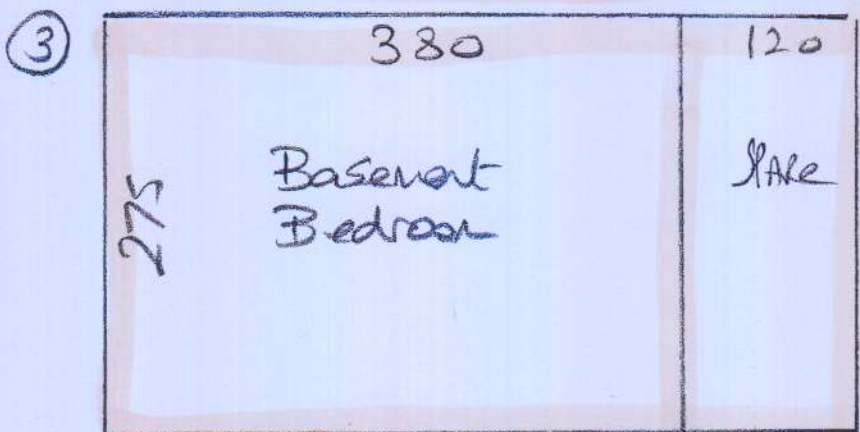

~~Coil - Natural~~

~~Basement  
Matwell 80 x 100~~

~~Basement  
Lobby 125 x 100~~

~~= 205M<sup>2</sup>~~

1st floor

Front

P28365  
WARD  
NO 11

2 of 3

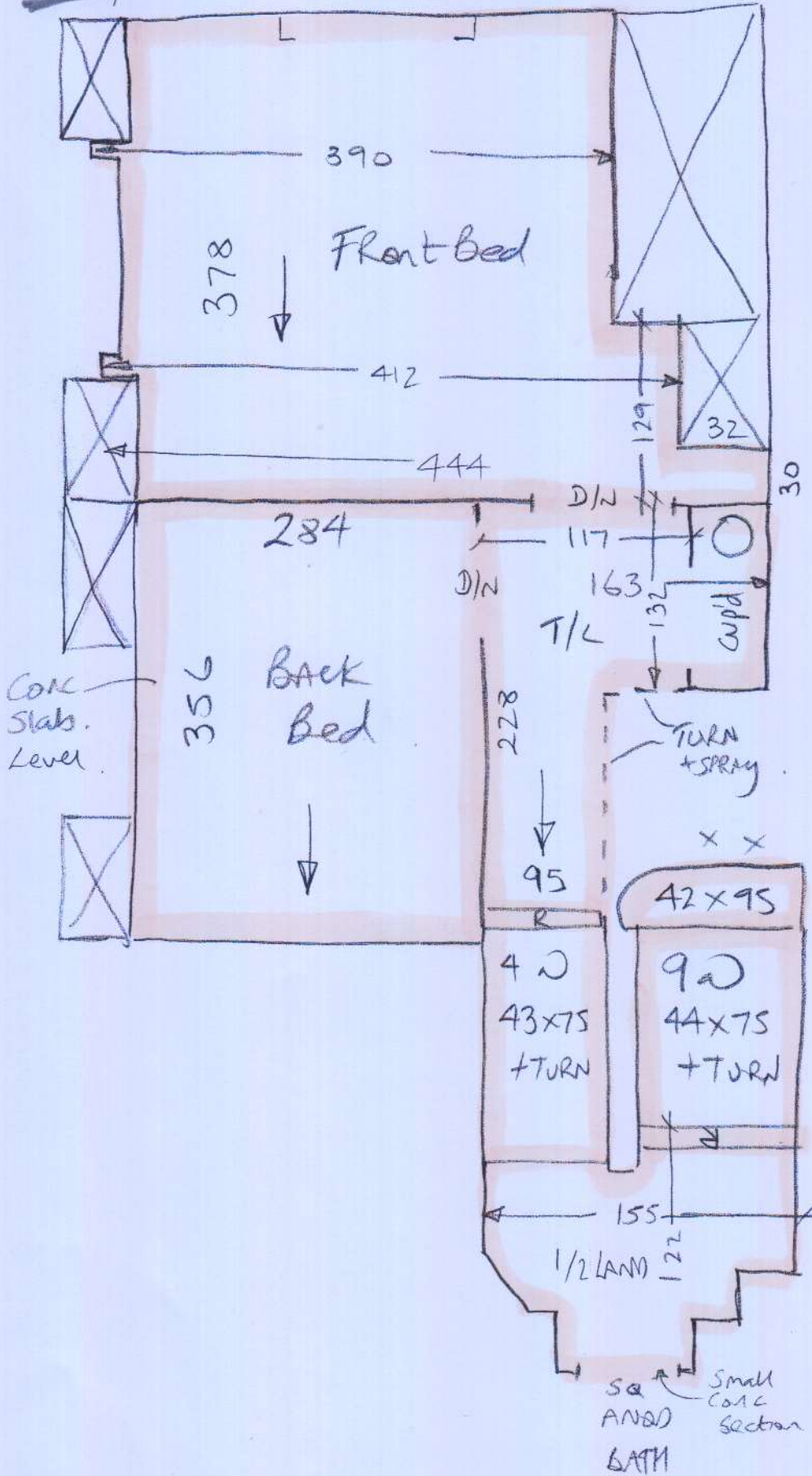

# Basement flat

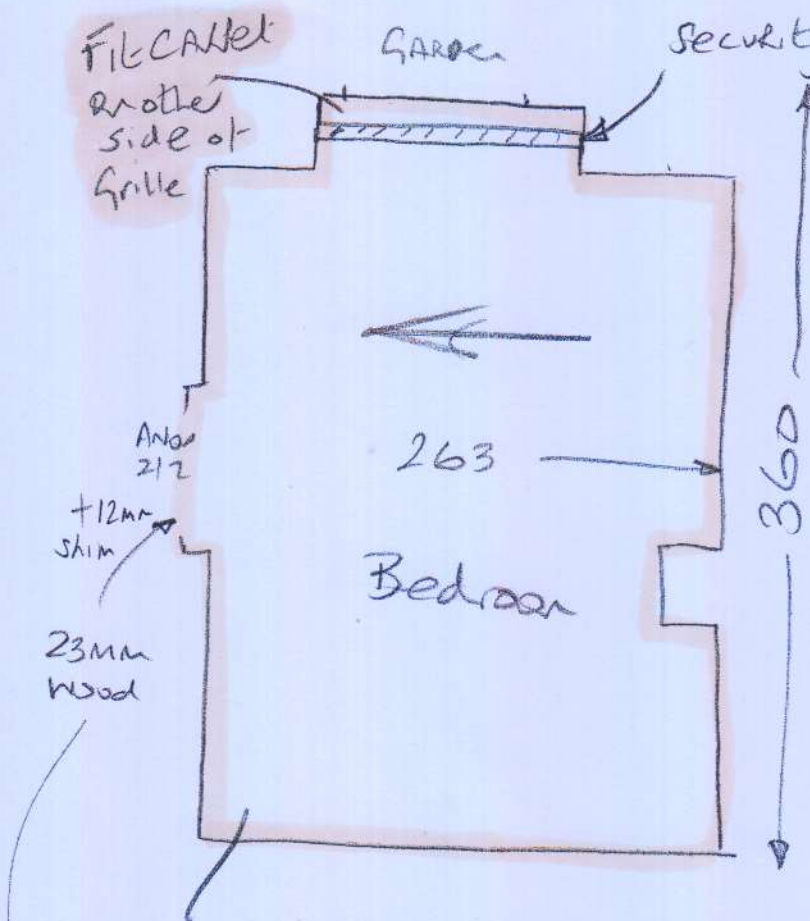

Concrete floor, stick s/e  
NO uplift

P28365  
WARD.  
No 11b.

3043

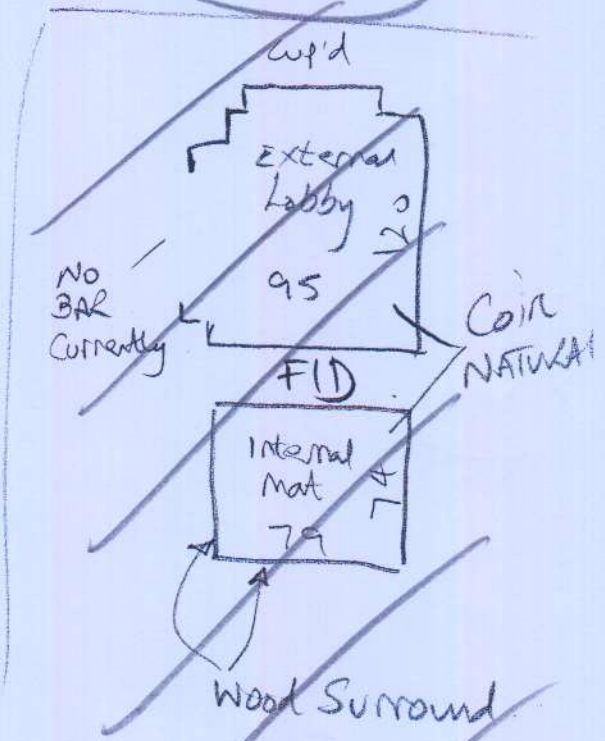

Self Quote

Re-stick ex wood trim if loss?

Allow 212 + skim just, in case T/H  
Can't be refixed.