



Job No: P 28403  
 Name: PIPER  
 Address:  
 (1 of 2)  
 Tel:  
 Sheet:  
GUINEA - DELBI  
- GDE - 11  
 840 x 800  
 = 42m<sup>2</sup>

COIR MATTING  
- NATURAL  
 260 x 200

(TO ENTRANCE)  
 MATWELL

+ FIT COIL MAT TO ENTRANCE  
 MATWELL (250 x 175cm AS  
 PER CUSTOMER'S MEASUREMENTS).

P28403  
 PIPCP

2 of 2

- SEAM CARPET TO BAY WINDOW RECESS & AT DRESSING ROOM DOORWAY

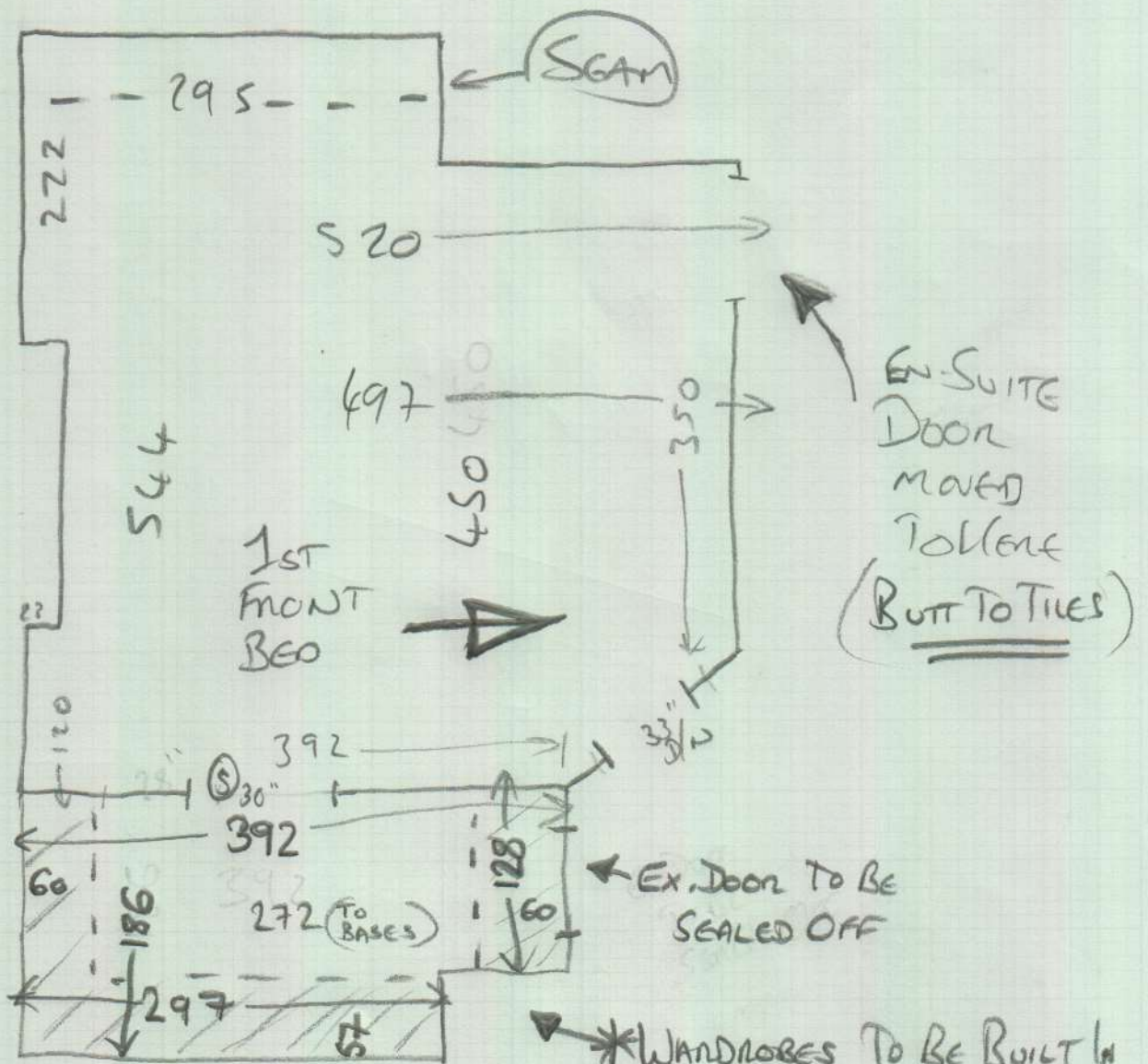

Seam in Bay + to Dressing

WARDROBES TO BE BUILT IN DRESSING ROOM AS MARKED - BUTT UP TO FIXED FLOOR LEVEL BASES.