

Basement flat

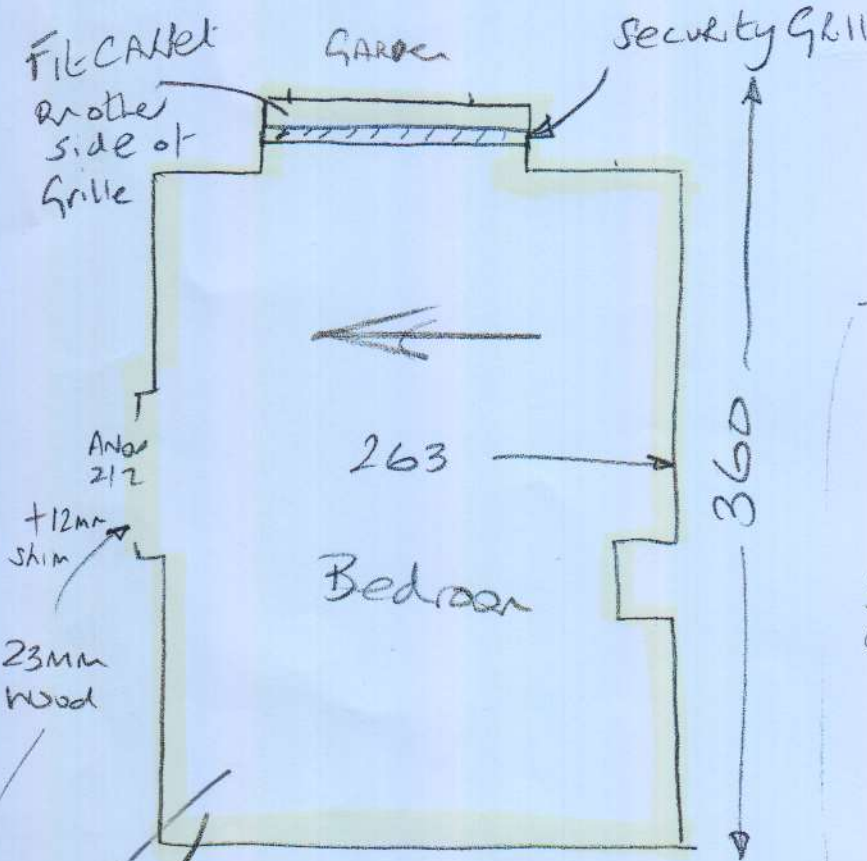

~~22305~~
WARD.

No 11b.

1 of 1

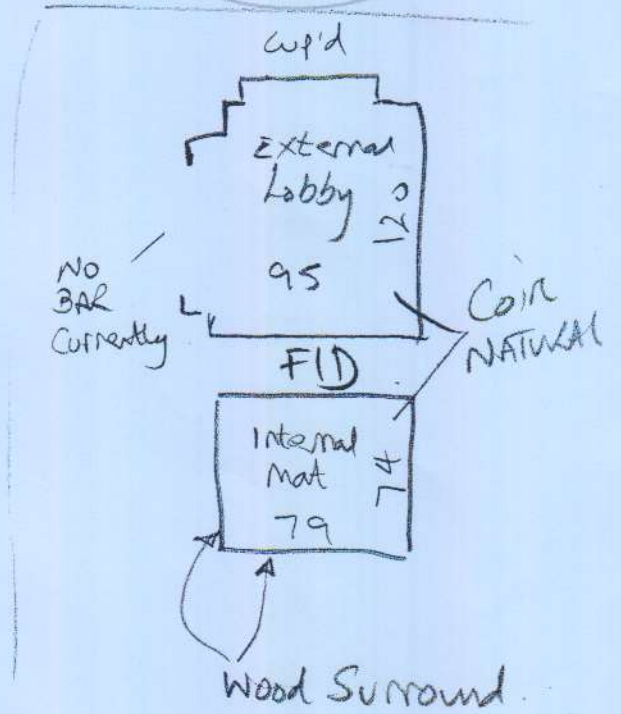

Concrete floor, stick s/e
NO uplift

Re-stick ex wood TRIM if loss?

Allow 2/2 + skim just in case T/H

Can't be refixed

~~Self Quote~~

Re-use ex u/Lay & s/e & BM

Aria II

174

2.75 x 4.00m

= 11.00m²