

Access via Manos

07125-362075

Bell not working. Ring Manos
on arrival

mrcarpet
Job No: P28419
Name: LAMBIS
Address: 10F2
Tel:
Sheet: of:

AREA 'CLEARANCE'

- 177.

$$\text{Beo 1} = 295 \times 400$$

$$\text{Beo 2} = 270 \times 400$$

$$\text{Beo 3} = 245 \times 400$$

$$\text{LOUNGE} = 350 \times 400$$

$$\underline{1160} \times 400$$

$$= 46.4 \text{m}^2$$

27/6 - Beo 2 + LOUNGE (Phase 1)

1/11 - Beo 1 + Beo 3 (Phase 2)

Job No: P28419
Name: LAMBIS
Address: 54 HAYWARD COVE
SWIS 362
Tel:
Sheet: **2 of 2**

CONCRETE FLOORS WITH MARBLE TILES

Away BARS

FURNITURE - MINIMAL

Break in DISMANTLE
WARDROBES

Uplift + DISPOSE IN
3 ROOMS - BY OTHERS

COVER MATS!! -

WOMEN ADVISED

Concrete
TILES floor
NO UPLIFT -

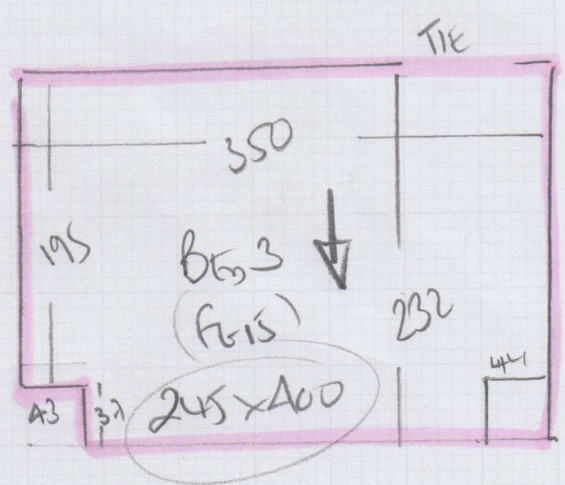
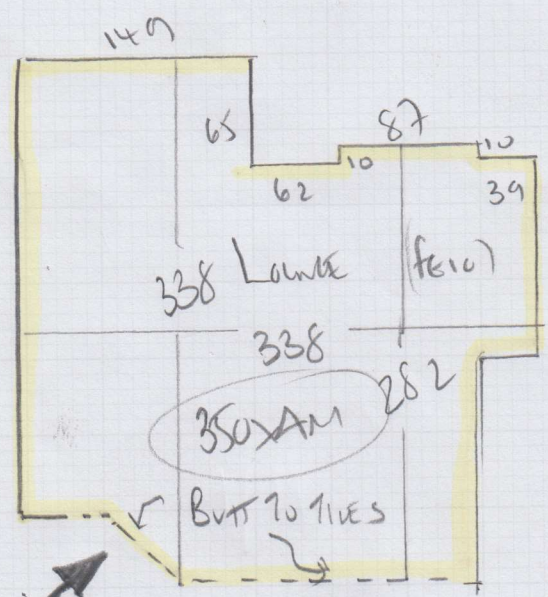
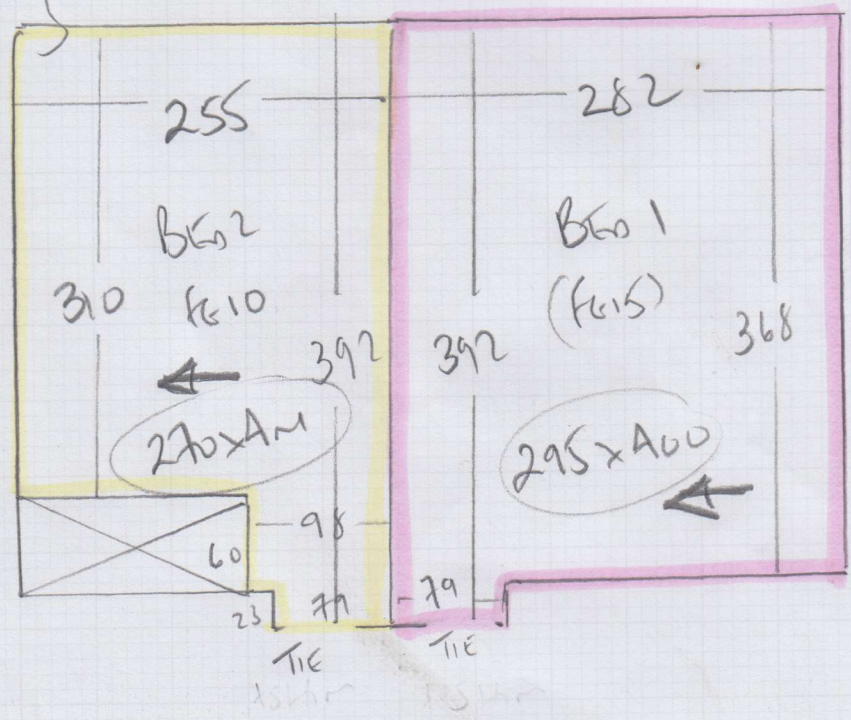

* ROLLS CARPET UP TO KITCHEN TILES - BUILDER TO
ROLL BACK & INSTALL OWN SHIM. RE-FIT & INSTALL
BARS ON RETURN VISIT WHEN DOING BED 1 + BED 3.