

P28427  
Bacon

1 of 3

Havana Clearance  
Col 197

Cut Plan ① 920 x 500  
Cut Plan ② 325 x 500  
Cut Plan ③ 085 x 500  
1335 x 500  
= 66.75M<sup>2</sup>

Lulworth  
Col. LW-37

Guest Bed 355 x 500  
= 17.75M<sup>2</sup>

Coir Matting  
Col Natural  
= 60 x 100  
(Matwell 48 x 93cm  
as per Cust Measure)

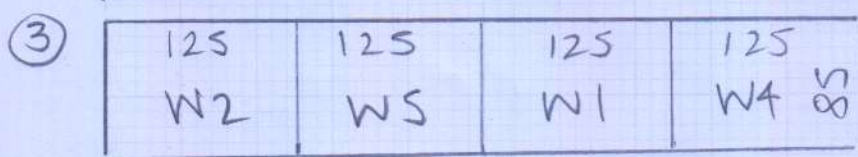
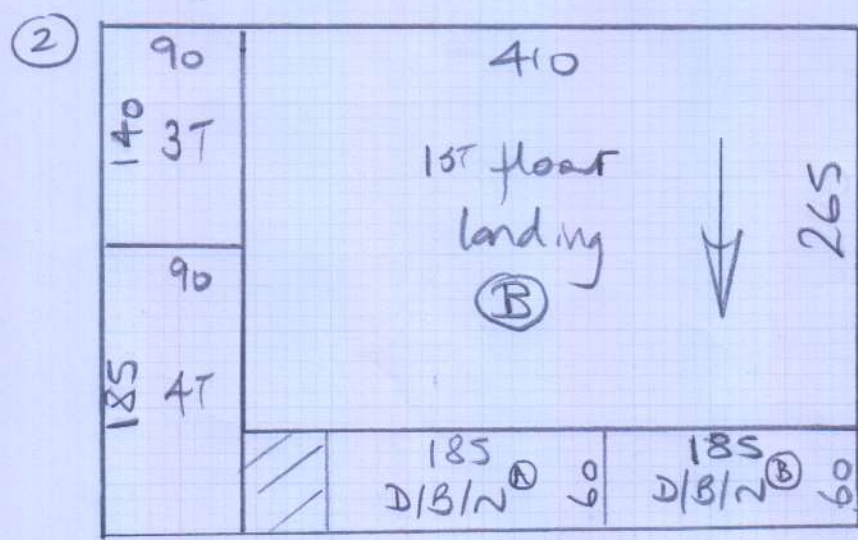

Lulworth - LW37

2 Men required to move W/R

mrcarpet  
SPECIALISTS FOR FITTING

Job No: P28427

Name: Bacon

Address:

Tel:

Sheet:

2 of 3

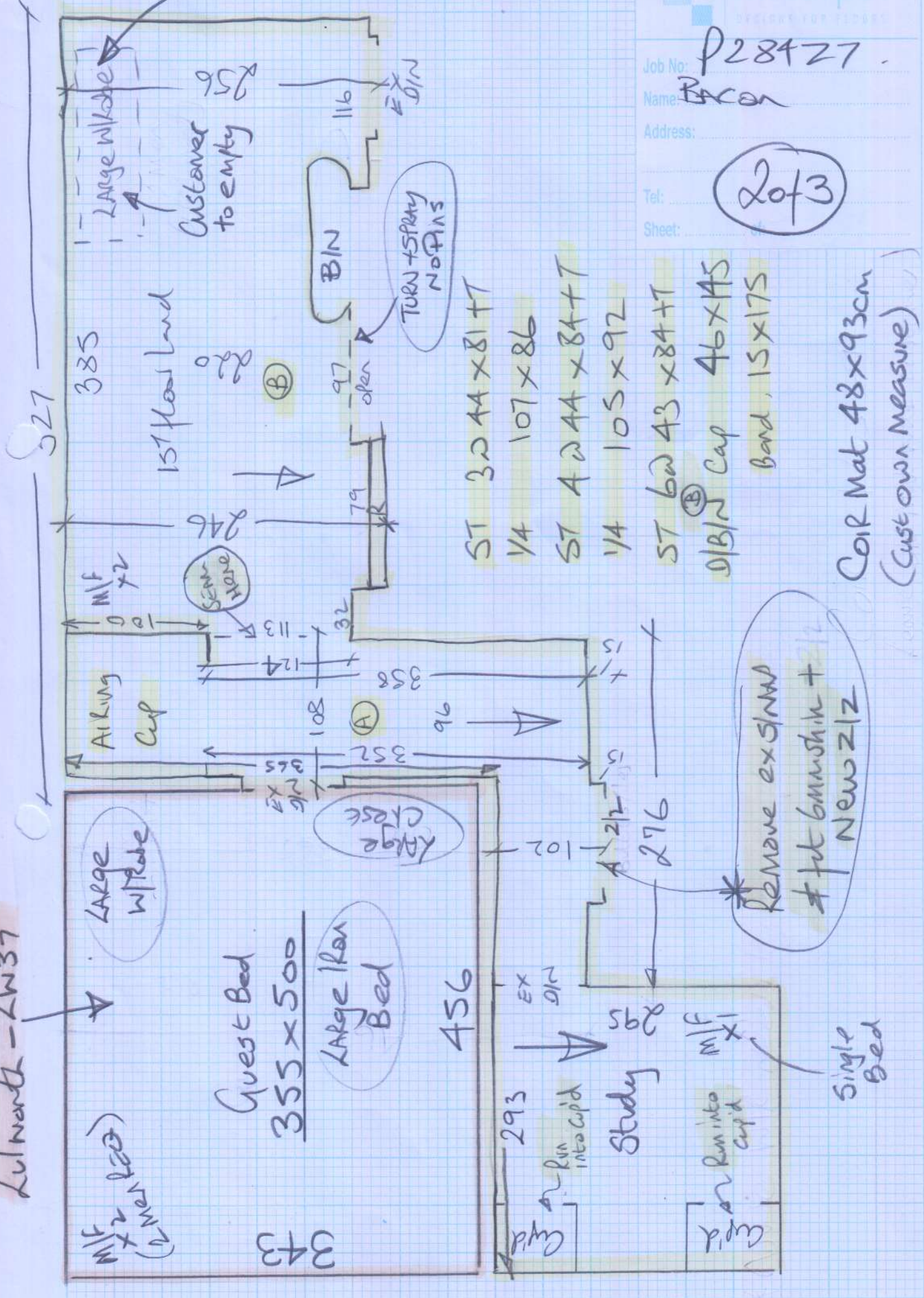

- ST 3244 x 81 + 7
- 1/4 107 x 86
- ST 4244 x 84 + 7
- 1/4 105 x 92
- ST 6243 x 84 + 7
- 1/2 BIN Cap 46 x 45
- Band, 15 x 175

Coir Mat 48 x 93cm  
(Customer Measure)

Remove ex sink  
# put brush in +  
New 2/2

Large Chrome

Large W/robe

Guest Bed  
355 x 500

Large Iron Bed

456

Study

Single Bed

M/F x 2 (2 new bed)

ST 3

Cap'd Run into cup'd

Cap'd Run into cup'd

Ailing Cup

Sink Here

157 floor land

TURN + SPRAY  
NO PINS

Large W/robe

Customer to empty

BIN

TURN + SPRAY  
NO PINS

96

358

32

79

open

97

385

327

95

116

EX DIN

EX DIN

EX DIN

EX DIN

EX DIN

EX DIN

EX DIN

EX DIN

EX DIN

