

Job No: P28436
 Name: HOENICH

Address: (10r3)

Tel: _____
 Sheet: _____ of _____

COSWOLD RIB 'STOCK'
 - BUCKLAND RIB
 550 x 500

$= 27.5m^2$

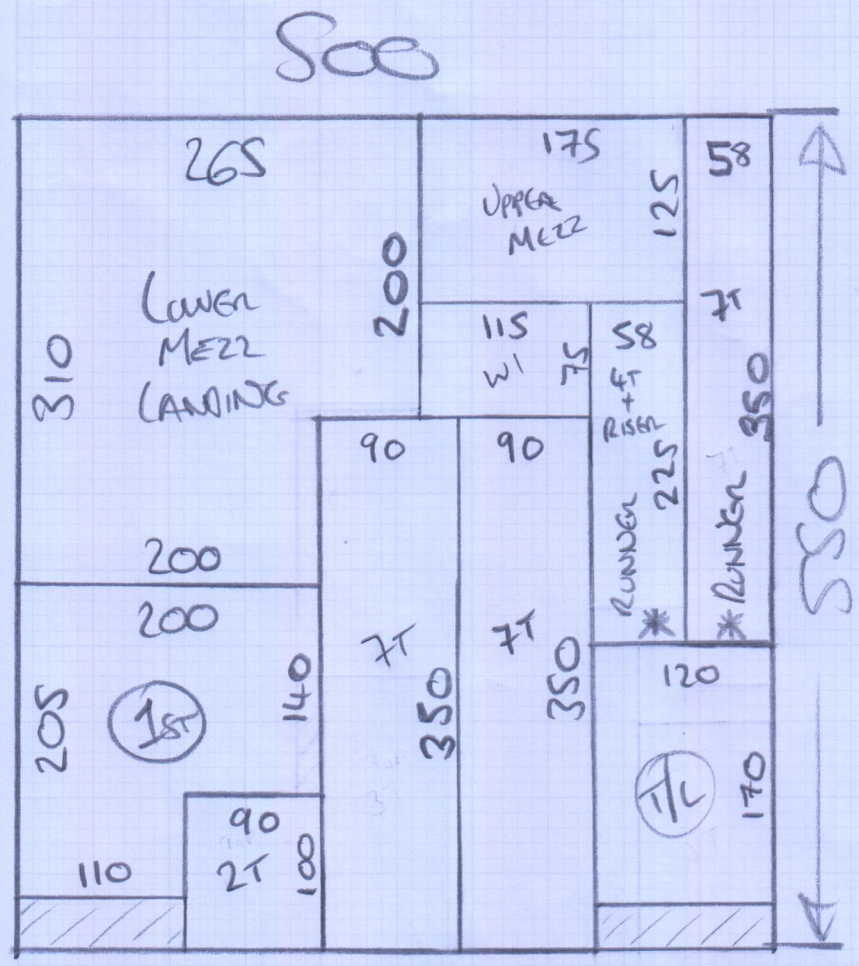

* CUT RUNNER AT W/H.
 & SEND FOR BONDING
ASAP

MARK UP REMAINDER
 FOR LATER DATE

LULWORTH
 - LW-36

Top front = 295×500
 1st front = 375×500

Top front = $= 33.5m^2$

LULWORTH
 - LW-33

Top floor = 260×400
 1st middle = 295×400

$= 22.2m^2$

POURED DOWN TO TOP DECK - PLenty OF CLEARANCE

mrcarpets

Job No: P28436
 Name: KOENIGH
 Address: (20R3)
 Tel:
 Sheet: of

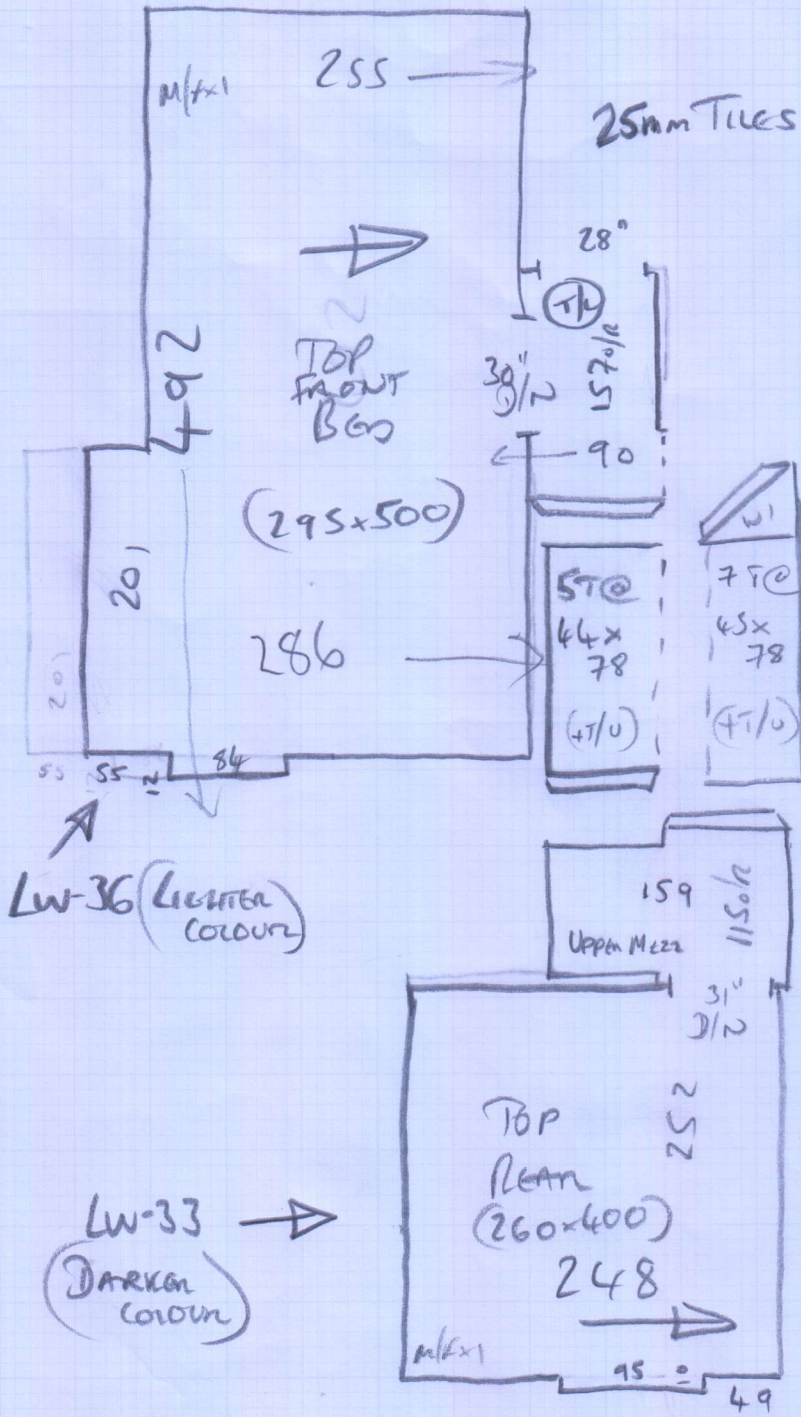

SEVERAL UNEVEN JOINTS IN SUB-FLOOR.

Job No: P28436

Name: HOENICH

Address: 30F3

Tel:

Sheet: 1 of 1

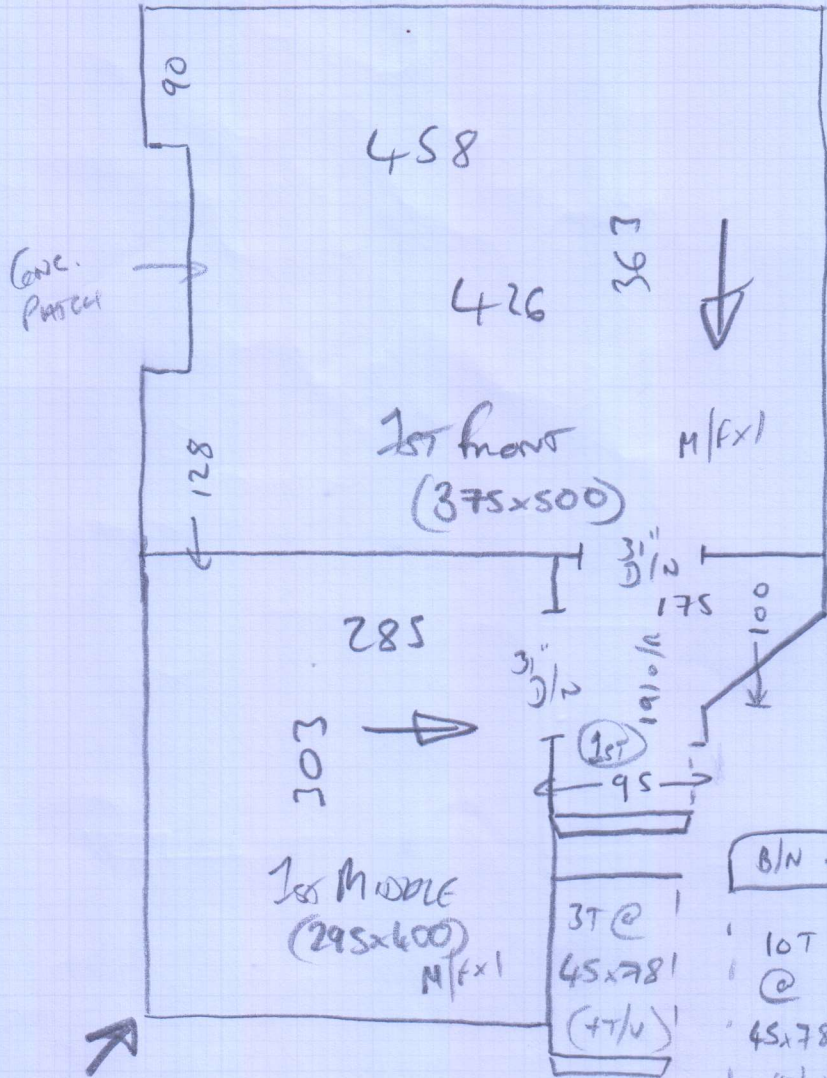

LW-36 (LIGHTER COLOUR)

LW-33 (DARKER COLOUR)

46x99 (CURVED 70)

AS 58cm WIDE TAPED RUNNER WITH STAIRRODS

* FINISH RUNNER DOWN TO HALL FLOOR.

* DO NOT FIT STAIRROD AT VERY BOTTOM OF RUNNER.

Pipes for boiler cup'd to be built?

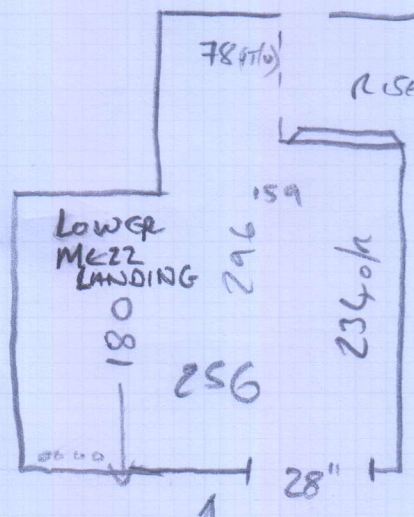

36mm Tiles

(screed) PARTIALLY RAISED SUB-FLOOR ON LOWER MEZZ LANDING ON THIS SIDE, SO 25mm HIGH