

Phase 3

④

120 205 2 LAND TOP	120 205 1/2 LAND BASEMENT	90
120 205 1/2 LAND WT FLOOR	115 BASEMENT 3 3 1 1	61 280 2
120 205 LAND	x RUBEN 90	90

P28469
PART

1 of 4

These pieces
Returned to
WH by Mike
on 26/7.

SMAACO

Case 450 SAND

~~Row 1 410 x 500 (B)~~

~~Row 2 350 x 500 (B)~~

~~Row 3 450 x 500 (A)~~

Row 4 280 x 500 (B)

~~WT floor front 415 x 500 (B)~~

~~WT floor front 330 x 500 (A)~~

~~MASKER 550 x 500 (A)~~

~~LANE 640 x 500 (A)~~

~~STAIR 265 x 500 (A)~~

3770 x 500

18850 m²

Basement bedroom 420 x 400
Top floor front bed 400 x 500

Row (A)	Row (B)
2250	1550
450	490
330	350
550	280
640	415
265	1535
<u>2235</u>	

* stick s/e T/out as up floor heating

* U/Floor heating - stick stick T/OUT

P28469
P127
50 CHARFIELD AVE
SW5 6HG (30/4)

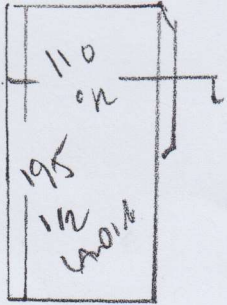

→
67 Blouse To BATHROOM
45x80 45x78 HALLWAY

67 RIDER 2 NEEDS NOSING
45x80 20x78 BY WOOD FLOORING PEOPLE
←
HALLWAY ALREADY Laid
IN WOOD - NO NOSING ON YET!!

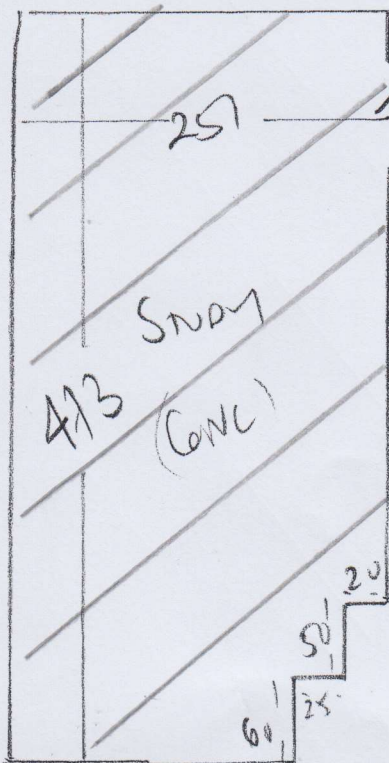

TIE WOOD HALL

WOOD HALL TIE

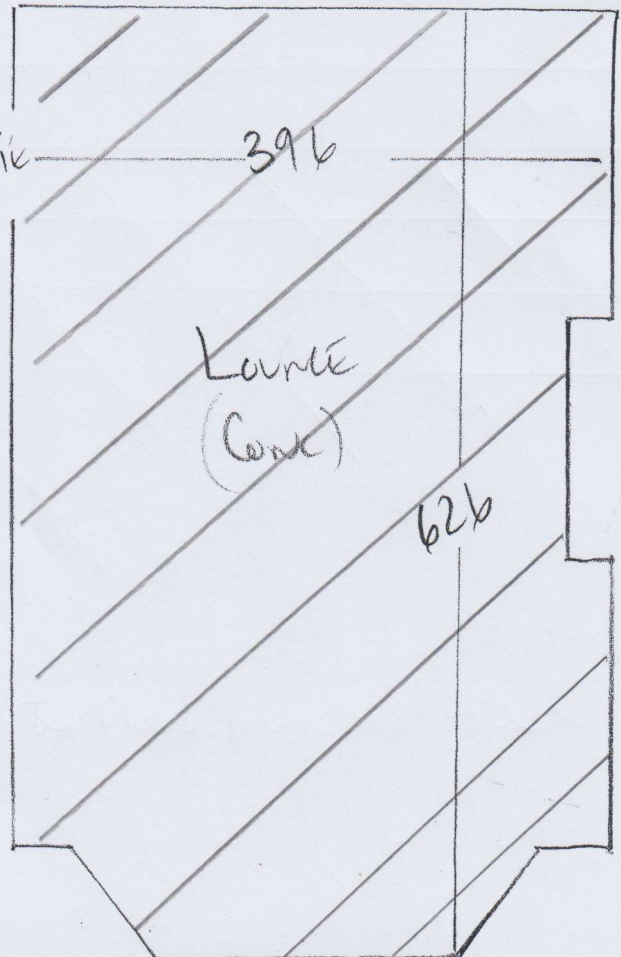

P28469
P117
50 CHARLESTON AVE
SWIS 6TH

4 of 4

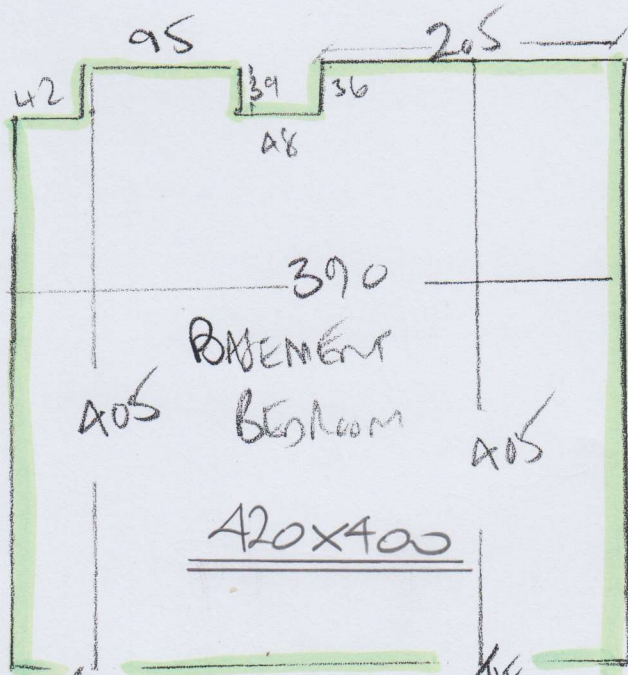

SMALAGO
CONCRETE SAND ASD

A20x400

16.80m²

TIE OR PASSION
TIE ENSUITE 10MM TIES
BUILT TO WOOD 114
NOT IN USE

CONCLUDE FROM
LOW TOGS VIEW - UNDERSTAND HEARING !!