

Job No: P28500
 Name: Baguley
 Address: Baguley

Tel:
 Sheet: 1 of 1

Bubblegum + Liquorice
Col. YARK 099

$$= 245 \times 300 = \underline{\underline{7.35m^2}}$$

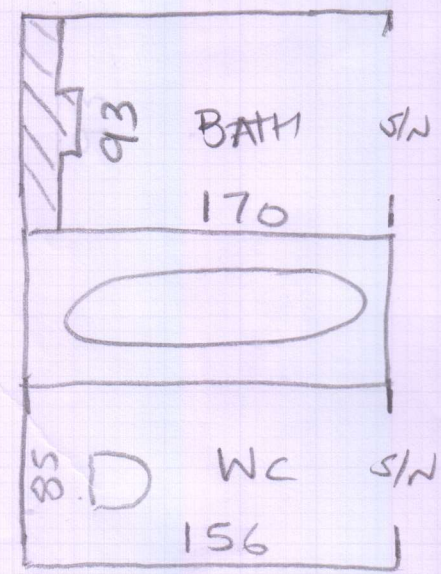

Hall
 EX CARPET
 ON U/LAY
 IN HALL

Titanium XT
Col. Puro 631

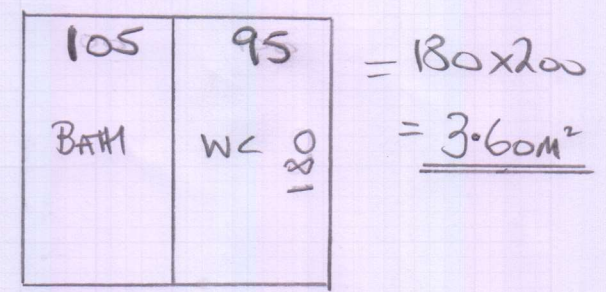

uplift ex c/floor & lay directly onto concrete floor (same as existing!)

- * Patch screed floor as nec. using stopgap fast-track 30 screed.
- * Apply white mastic sealant to perimeter.
- * Keys from Jo & No 22 if Cust Not IN