

mrcarpet  
 Job No: P28508  
 Name: Thomson  
 Address:  
 Tel:  
 Sheet:  
 (1 of 2)

Ultima Major  
Col. Bayleaf

Cut Plan ①  $550 \times 500$   
 = 27.50m<sup>2</sup>

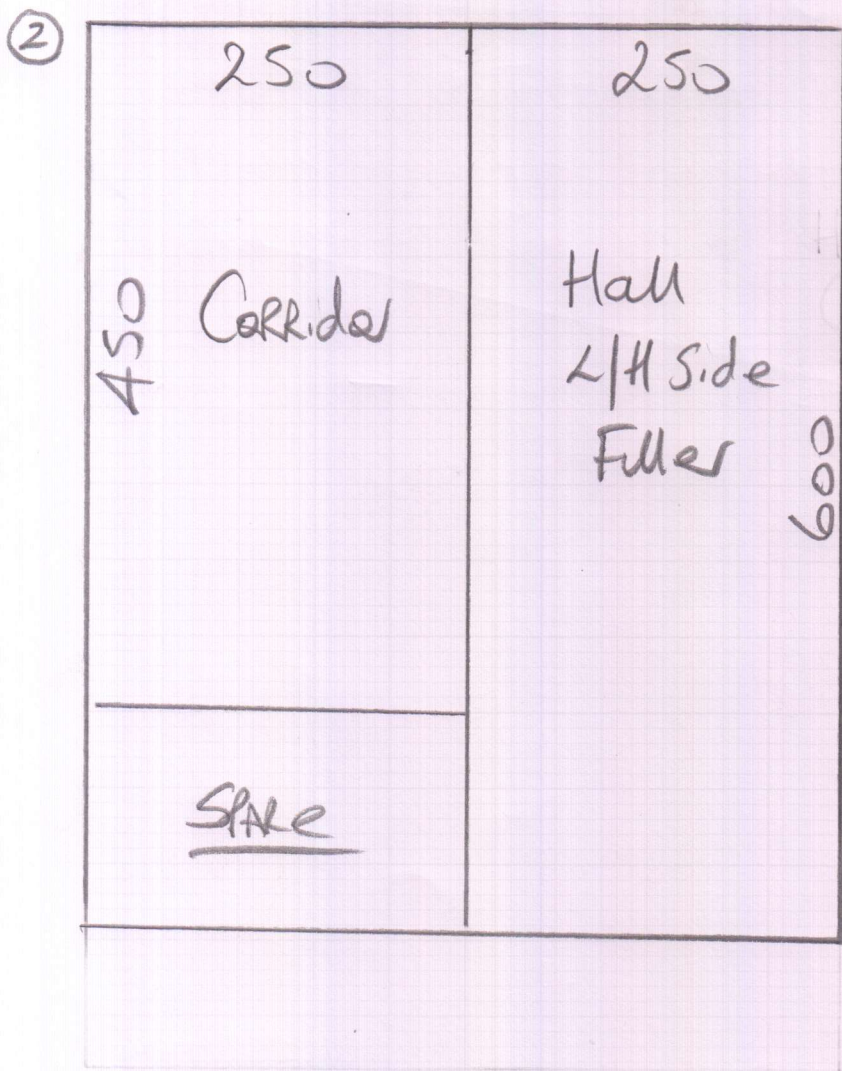

Sisal Bergal (with Intec)  
Colow Rarakul

Hall R/H Side  $690 \times 500$   
 Cut Plan ②  $600 \times 500$   
 $1290 \times 500$   
 = 64.50m<sup>2</sup>

# Sizes from George Stone Staircase (Green Twist)

- STAIRS
- (A) 450 x 125
  - (B) 350 x 120
  - (C) 250 x 120
  - (D) 400 x 130

- 1/4 Landings
- (E) 150 x 130
  - (F) 150 x 110
  - (G) 160 x 120
  - (H) 150 x 120

## Hall & Corridor (Sisal)

Hall R/H Side 690 x 500  
Hall L/H Side 600 x 250  
Corridor 450 x 250

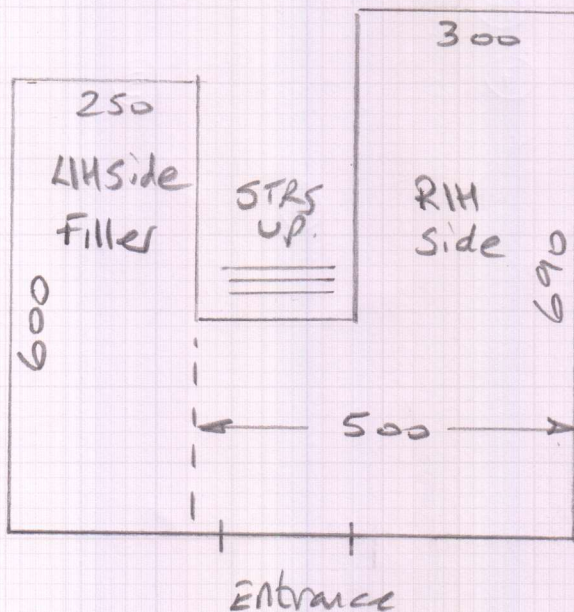

Job No: P28508  
Name: Thomson  
Address:  
Tel:  
Sheet: (2 of 2)