

Job No: P28525  
 Name: JOCE  
 Address: 25 Snowdon Road SW18 1HP  
 Tel:  
 Sheet: 1 of 2

Albanian  
Colour AUB 032  
 $= 785 \times 500$   
 $= \underline{\underline{39.25 M^2}}$

\* Fit Heavy Duty Rubber to 1st flight STAIRS only & Lux PU foam elsewhere.

Woodlike Vinyl  
Col. WD/92

Bathroom 275 x 300  
 $= \underline{\underline{8.25 M^2}}$

Job No: P28525  
 Name: JUDGE  
 Address: 25 Snow Road  
 SW18 1HP  
 Tel:  
 Sheet: 2 of 2

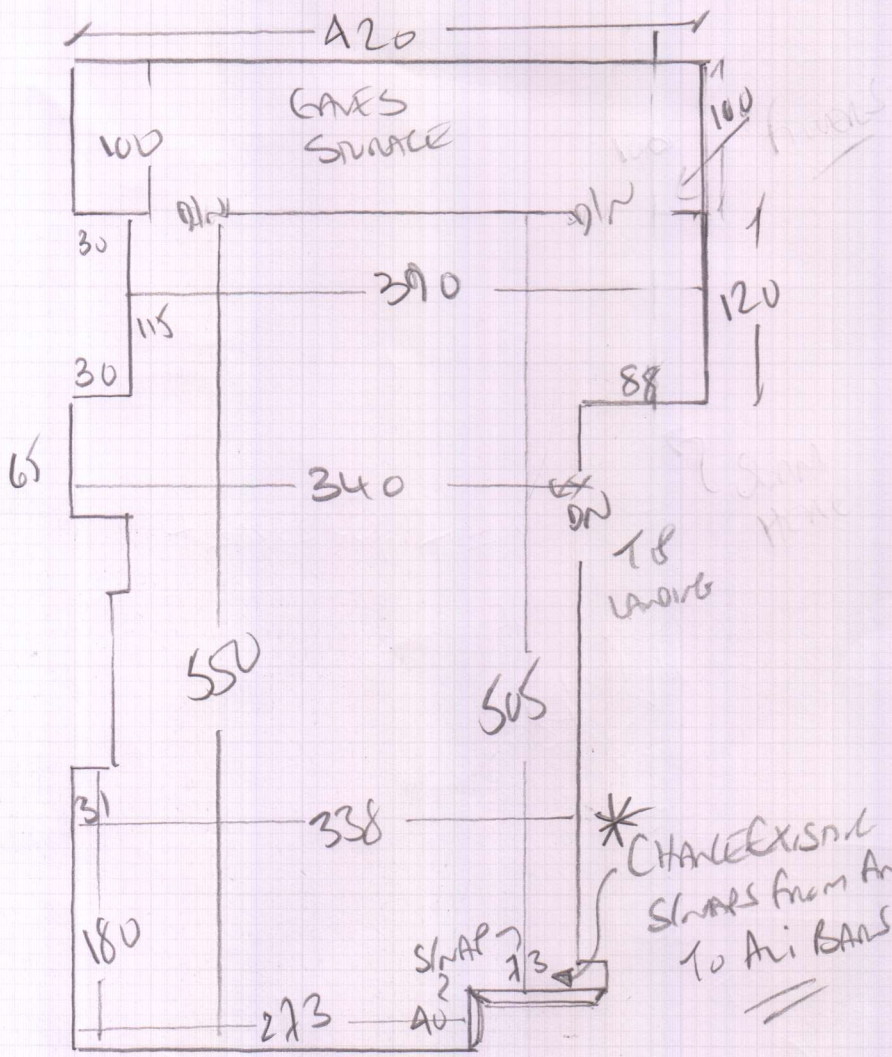

1ST FRONT STAIR  
 1ST floor TO HALL  
 13T  
 46 x 68  
 TO MATCH REST OF  
 STAIRWORKS  
 ARBORN  
 Colour ALB032

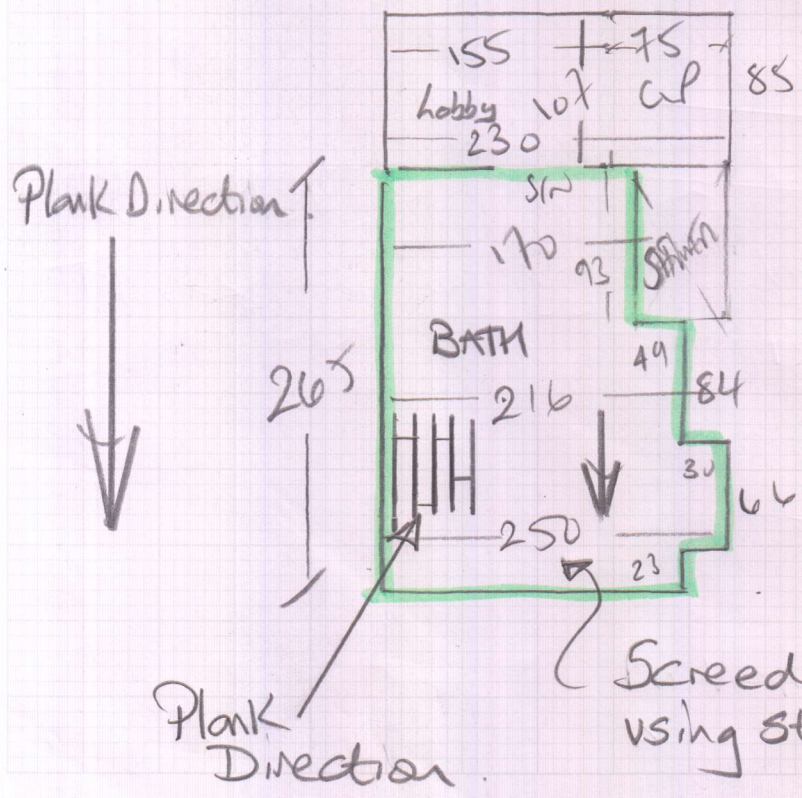
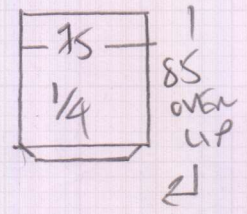

Bamaco 1  
Woodlike - WD/92  
 = 275 x 300 m  
 8.25 m<sup>2</sup>

Screed over EX CERAMICS  
 using Staggap 1200 Pro (NO PLIMES  
 REQUIRED)