

①

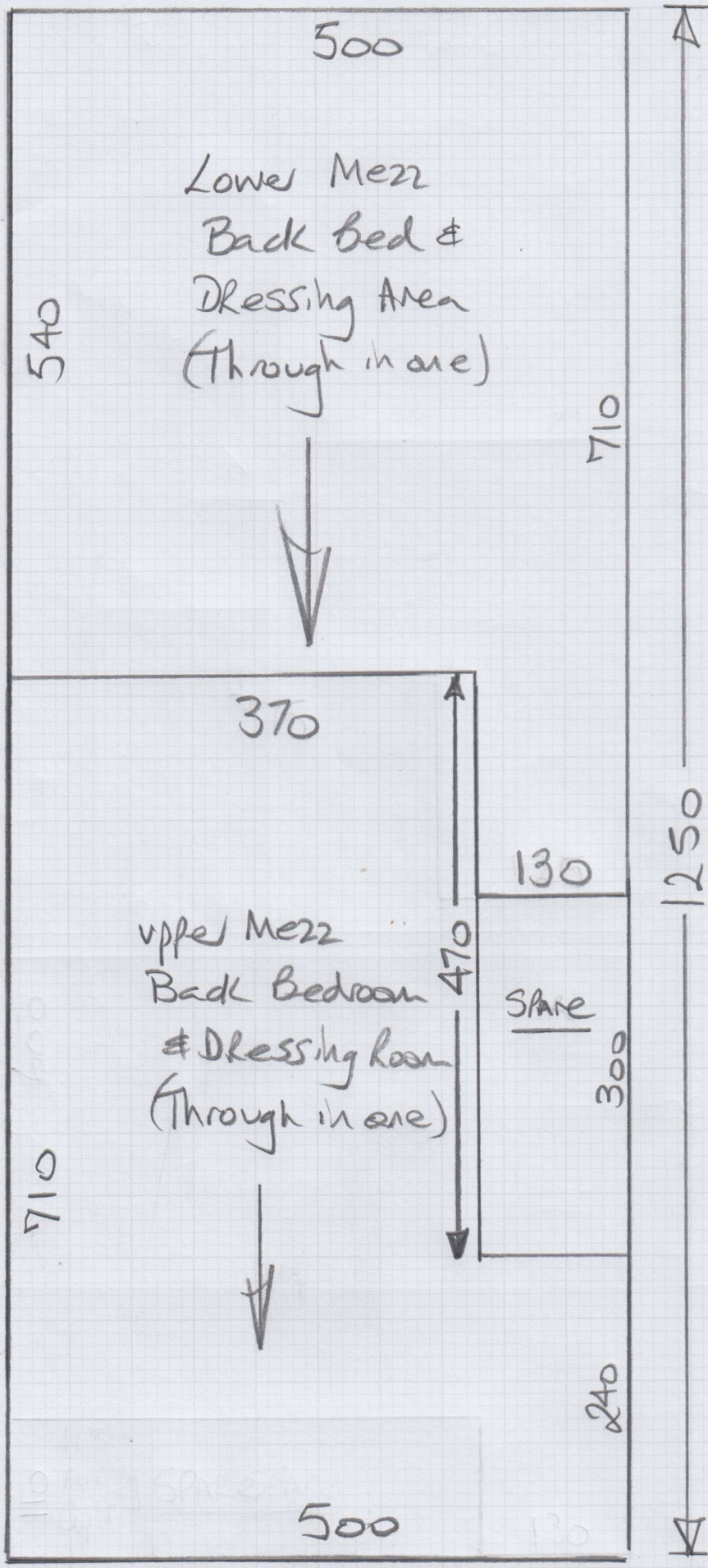

mrcarpet
 Job No: P28551
 Name: Standing
 Address:
 Tel:
 Sheet: 10 of 8
Nessex Velvet
Col Mushroom

Top Floor Bed 570x500
 1st floor front Bed 680x500
 Cut Plan ① 1250x500
 Cut Plan ② 1030x500
 35.30×500
 $= \underline{\underline{176.50m^2}}$

②

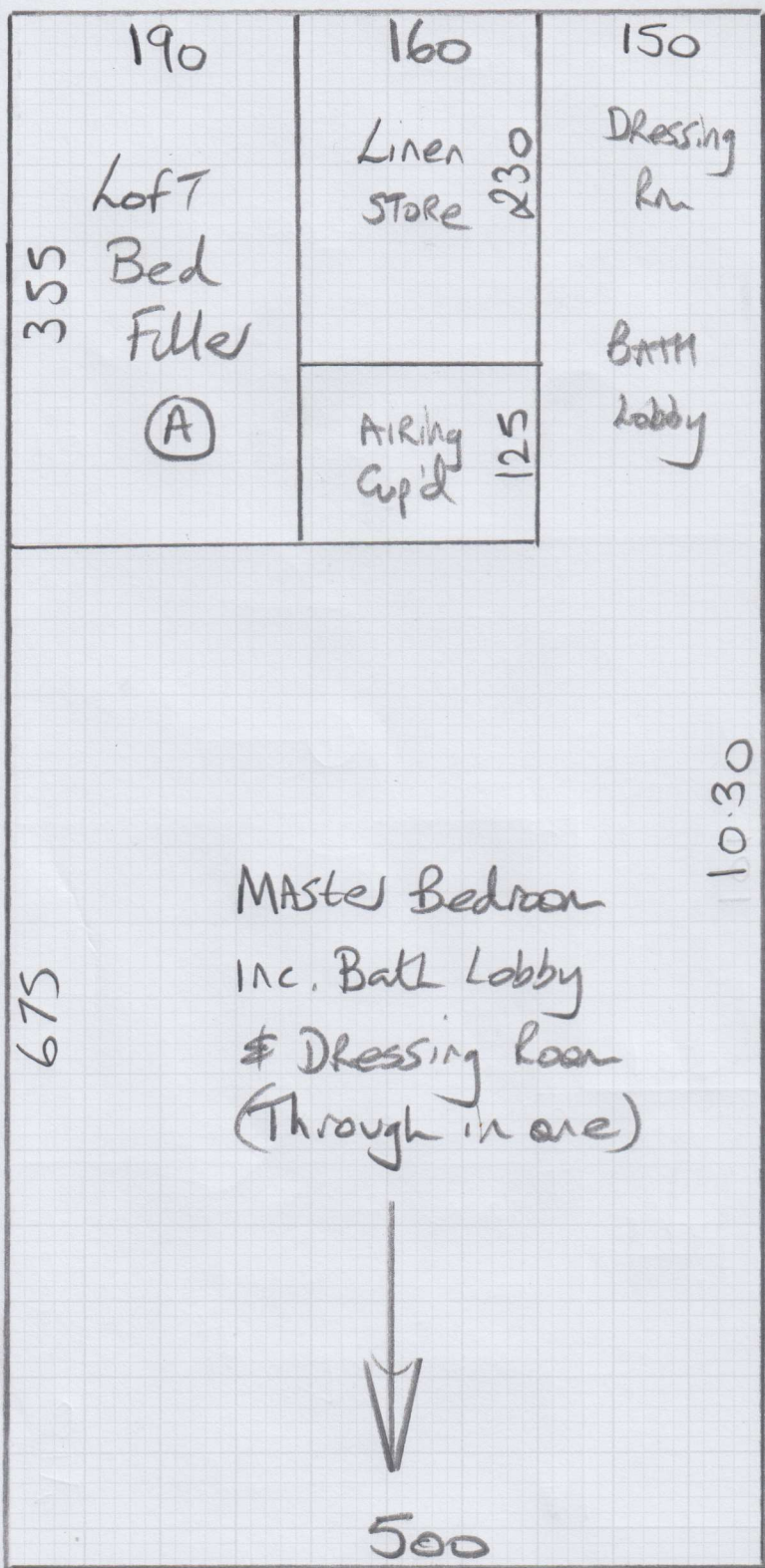

mrcarpet
 Job No: P28551
 Name: Standing
 Address:
 Tel:
 Sheet: 2 of 8

Wessex Velvet
Col. Mushroom

- Day 1 = Fit All Beds except Loft Bed
- Day 2 = (Fit landings & Cupboards etc)
- Day 3 = Fit Loft Bedroom + Prep Runners
- Day 4 = Fit Runners & Refit Stairrods

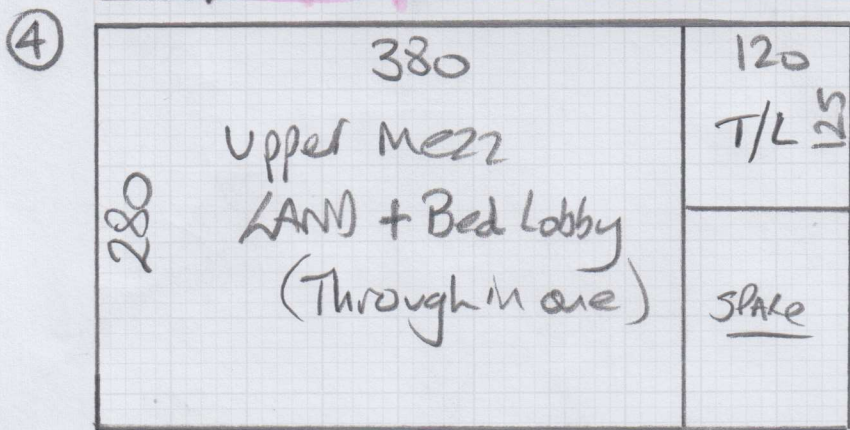
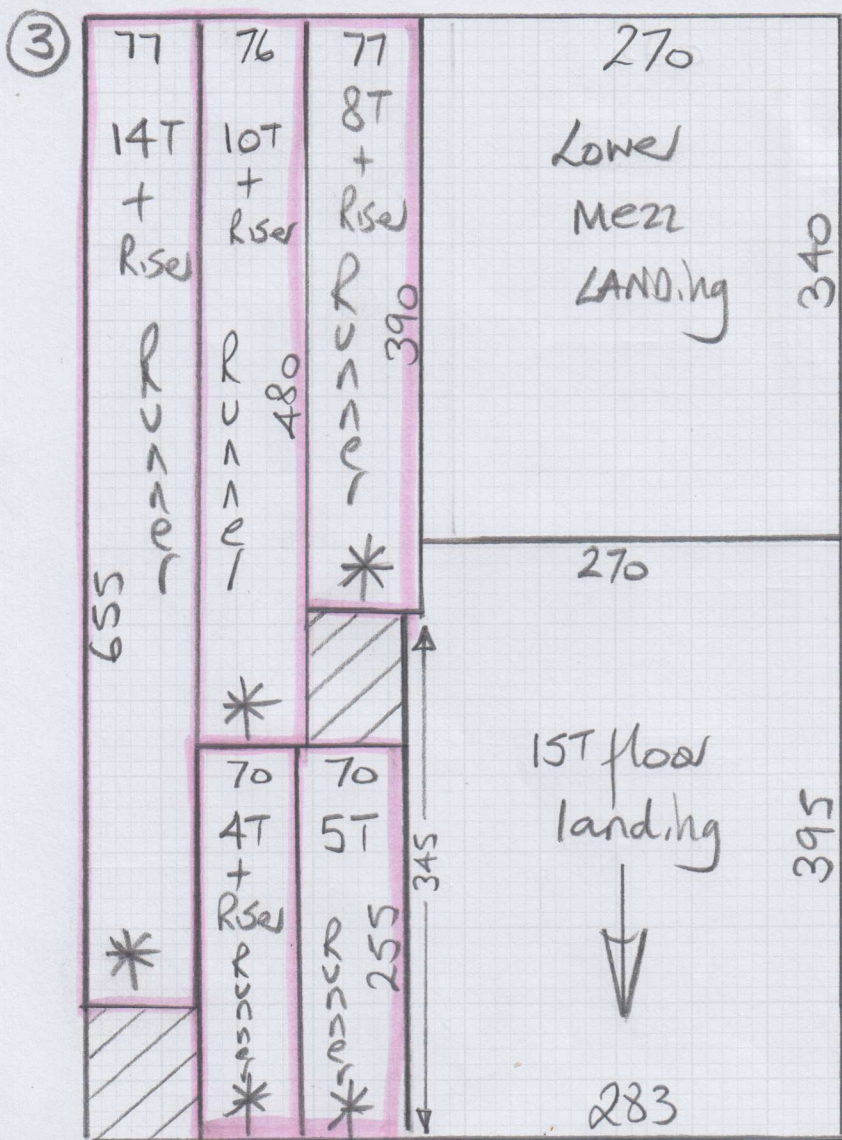

mrcarpet
Job No:
Name: P28551
Address: Standing
Tel:
Sheet: 3 of 8

Chelsea
Col Woodcrest

Cut Plan ③ 735x500
Cut Plan ④ 280x500
 10.15×500
= 50.75 m²

* Cut Runners to exact lengths & widths shown
& send to Kasia's ASAP for binding

Job No: P28551
Name: Standing
Address:

Sheet: 4 of 8

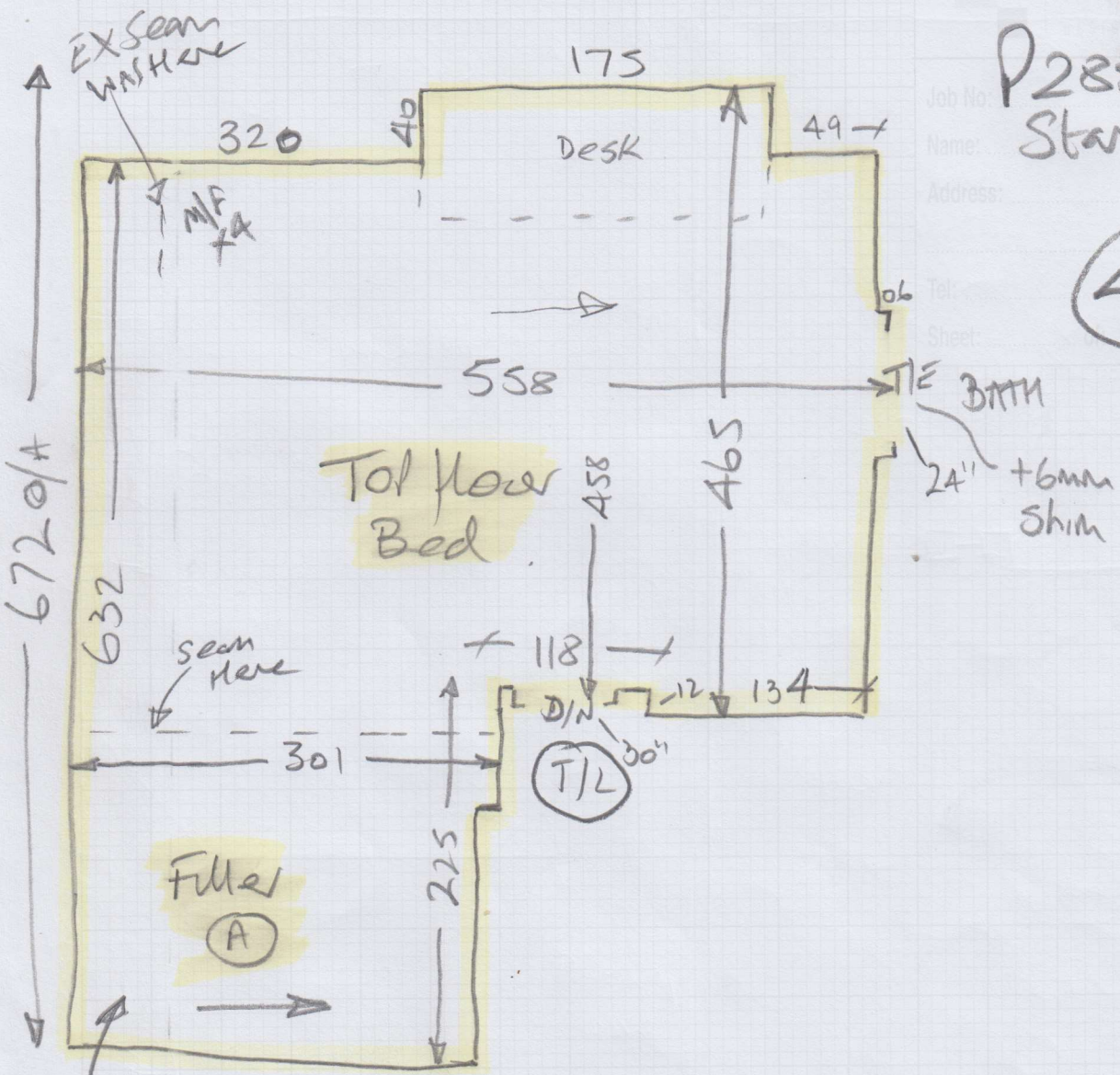

This room is currently
stacked with furniture!!

Some stuff will be moved back to
other rooms before filling

*skirt this end

P28551
Standing

508

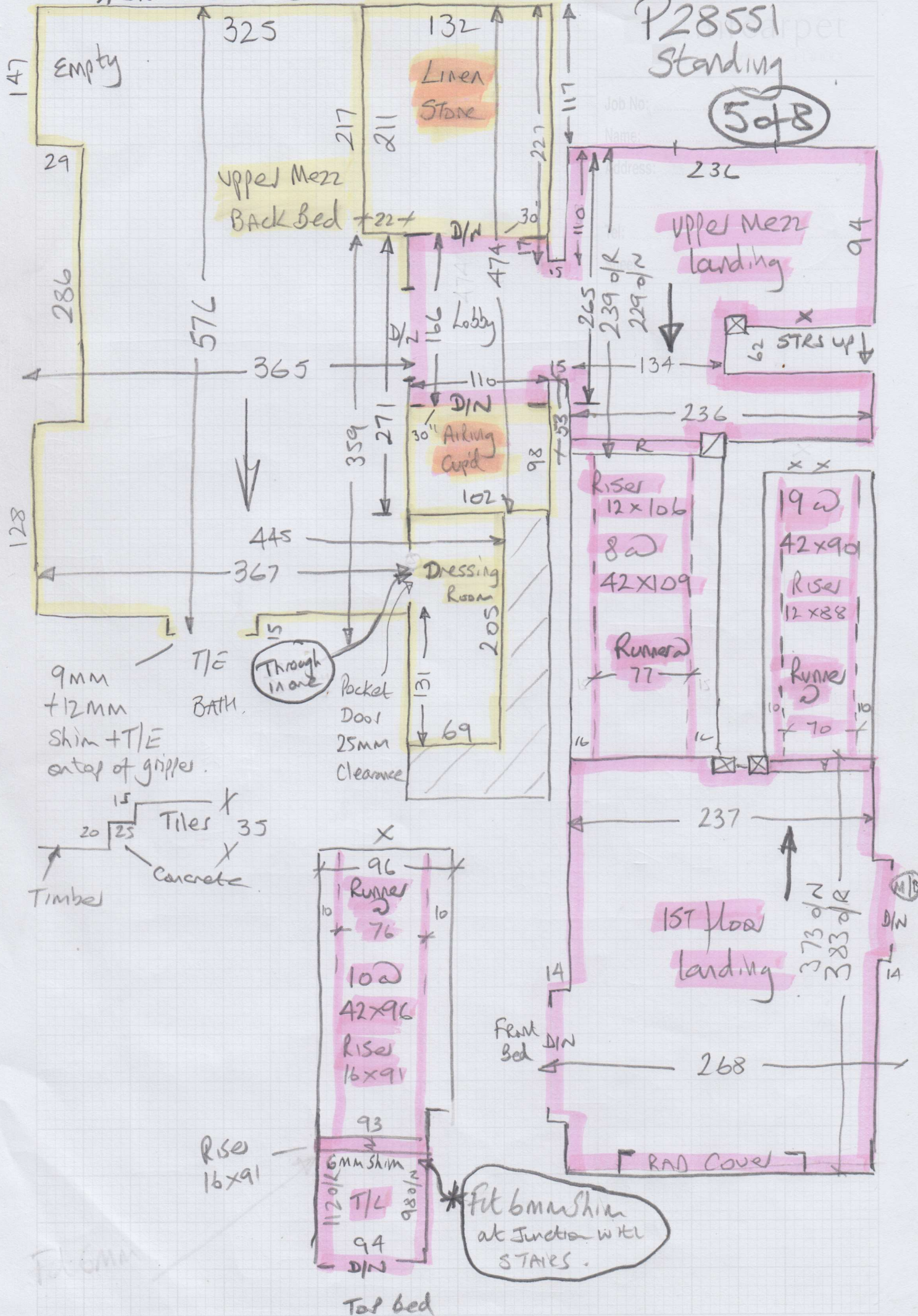

Fit 6mm

*fit 6mm shim at Junction with STAIRS.

mrcarpet
 Job No: P28551
 Name: Standing
 Address:
 Tel: (6048)
 Sheet: of:

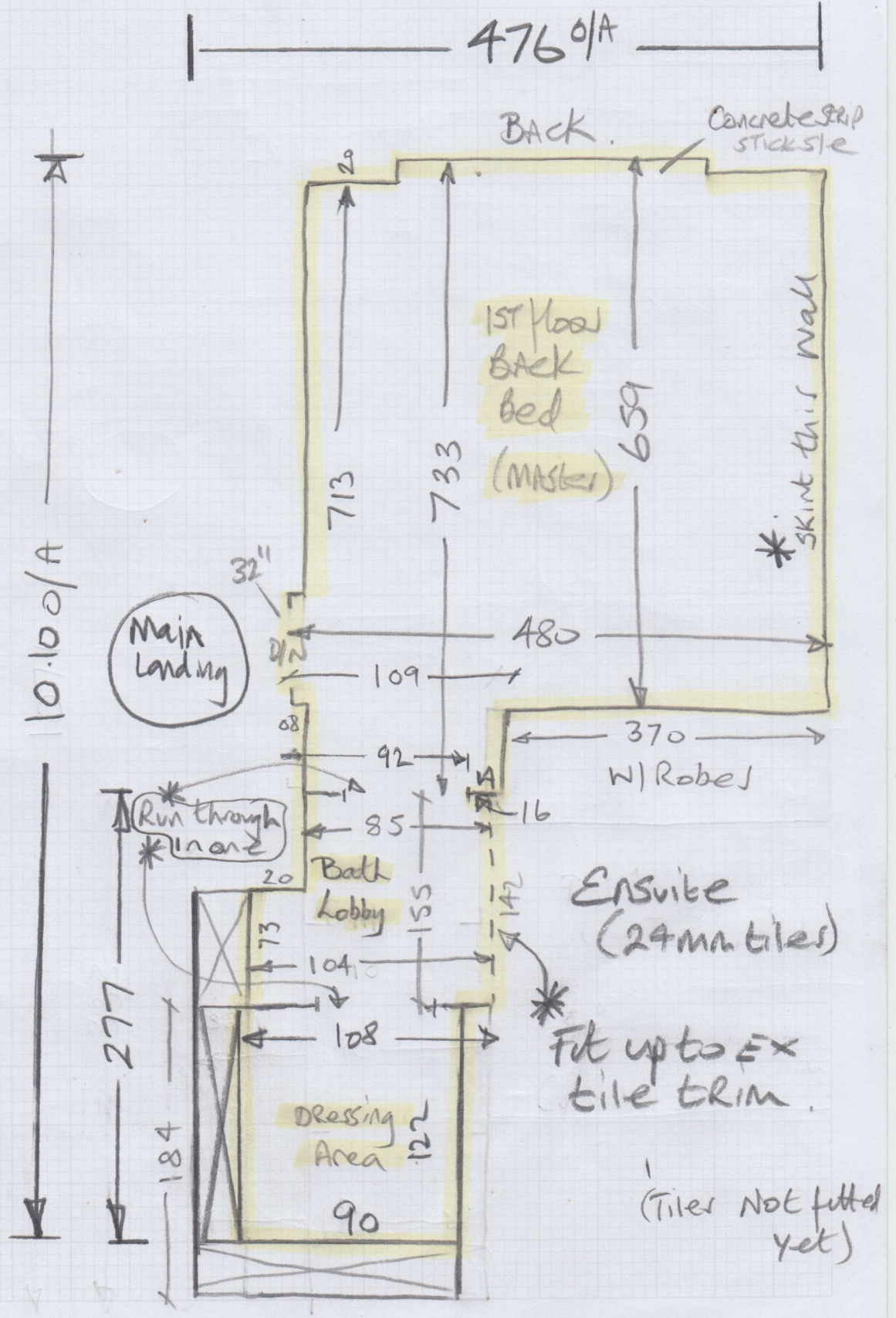

Elle
 (B)

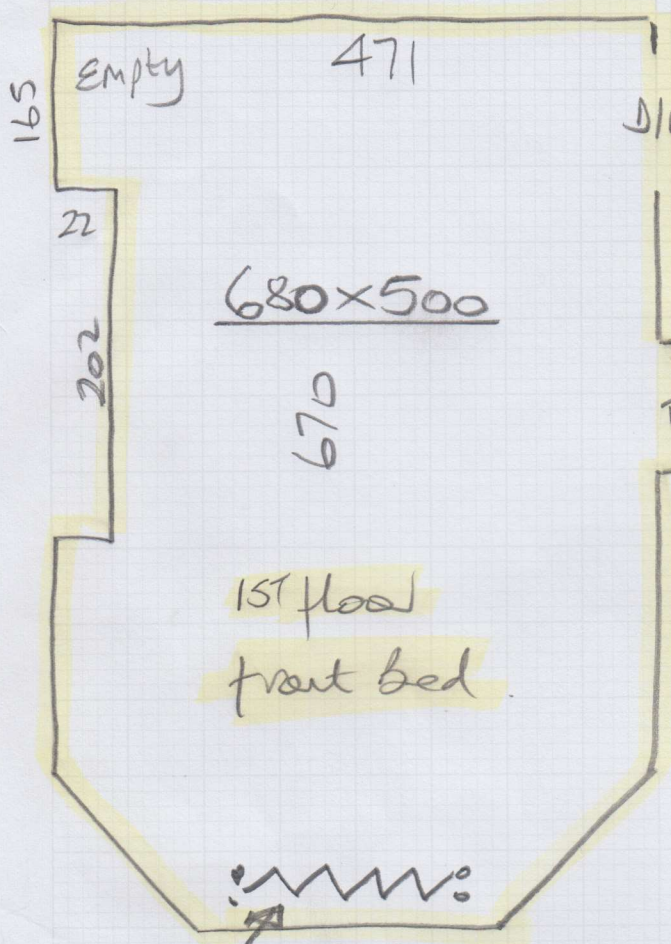

Main Landing

P28551 Standing

7 of 8

BATH

1st floor front bed

Victorian style Rad to be unplumbed

mrcarpet
 Job No:
 Name:
 Address:
 Tel:
 Sheet:

P28551 Standing

80+8

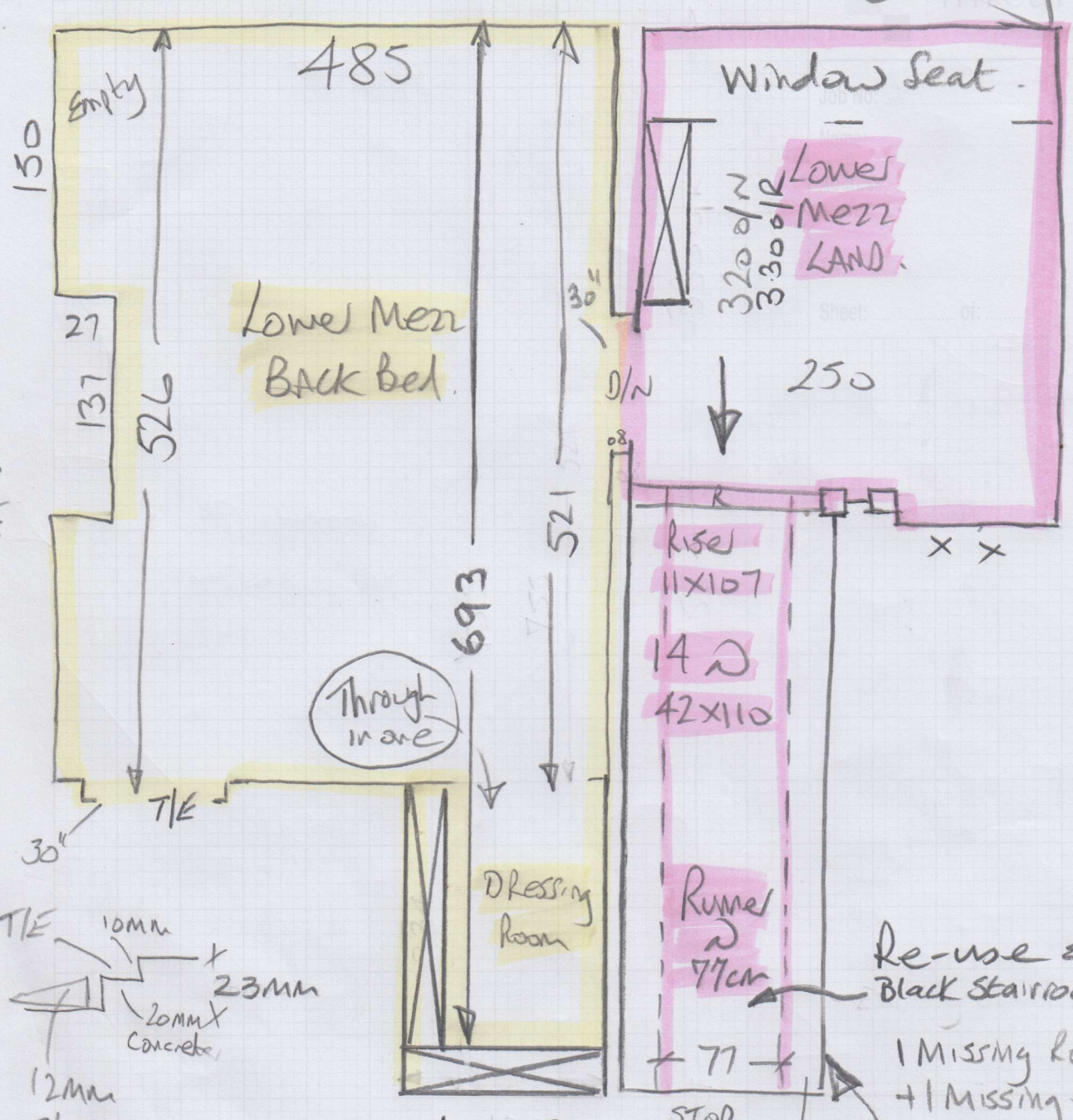

447
38
485

Lower Men
Back Bed.

Window Seat.

Lower
Men
LAND.

Through
wire

Dressing
Room

STOP
(Hall)

Re-use existing
black stairrods on this
flight

1 Missing rod
+ 1 Missing bracket

(77.50cm
Between
brackets)

*
Fit 2 New
Blacksmith Rods
Ø 34" to replace
Missing Rods/brackets