

P28554  
Phoenix Design

(1 of 2)

Chelsea  
Col. Castleland

Cut Plan ④ 1045 x 500  
= 52.25m<sup>2</sup>

RT = STAIRS to Roof Terrace  
BW = Basement Winder

\* = Rumer Cut 2 W/H  
\*\* = Rumer Shape on Site

Coil Matting  
Col. 006 Brown

Ground floor 115 x 200  
Matntell = 2.30m<sup>2</sup>

Coil Matting  
Col. 014 Grey

Basement Lobby = (TBC)

\* MARK up remainder of  
Cutting Plan & Stone  
2 W/H until fitting on  
5<sup>th</sup>, 6<sup>th</sup> + 7<sup>th</sup> Nov.

BASEMENT STAIRS

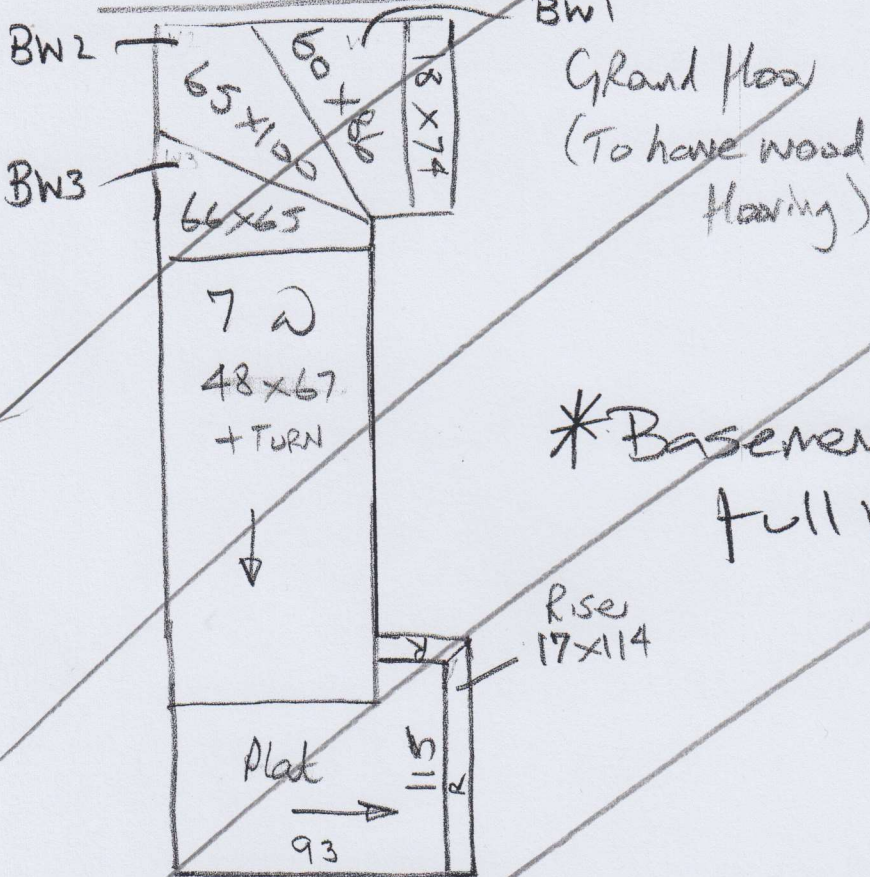

P28554  
Phoenix Design

(Lot 2)

\* Basement stairs to be fitted full width

Shape Runners - 29/10

These s/l to be fitted as taped edge runners with equal 10cm gap on both sides & around 2x1/4 lands.

STAIRS TO Roof Terrace

