

mrcarpets

Job No: P28567

Name: Davies

Address:

Tel:

Sheet: 10 of 9

Linton 50

Col. LNT50-208

- Cut Plan ① 11.15 x 500[Ⓐ]
- Cut Plan ② 7.55 x 500[Ⓐ]
- Cut Plan ③ 3.95 x 500[Ⓐ]
- Cut Plan ④ 5.55 x 500[Ⓐ]
- Cut Plan ⑤ 5.55 x 500[Ⓑ]
- Cut Plan ⑥ 9.55 x 500[Ⓑ]

$$43.30 \times 500 = \underline{\underline{216.50 \text{ m}^2}}$$

Ultima Major

Col Autumn Dawn

Cut Plan ⑦ 6.20 x 500

$$= \underline{\underline{31.00 \text{ m}^2}}$$

Roll ① = 29.40 x 500 Roll

Roll ② = 15.30 x 500

Coil Matting

Col. Natural

Matwell 145 x 100

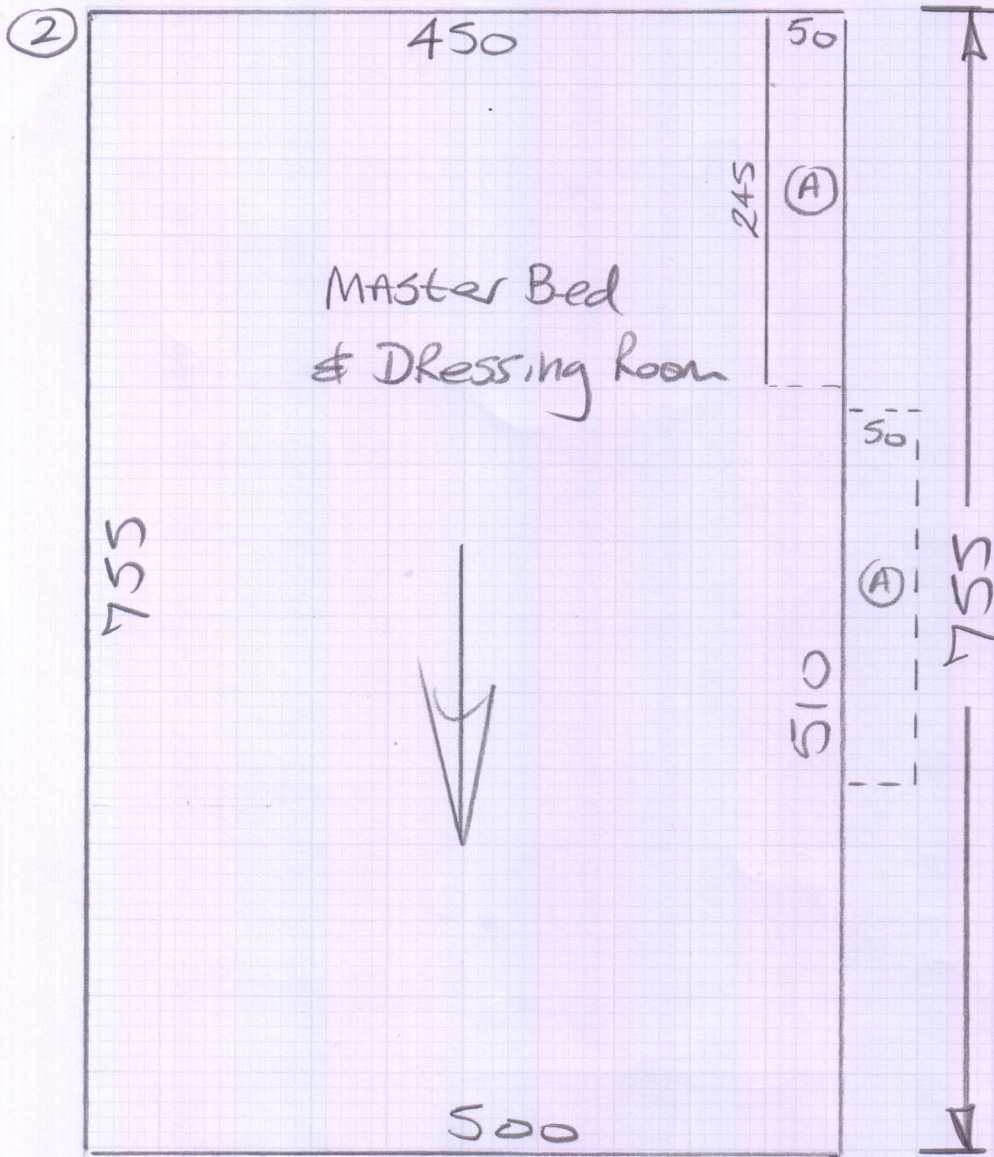

mrcarpets
 Job No: P28567
 Name: Davies
 Address:
 Tel:
 Sheet: 2 of 9

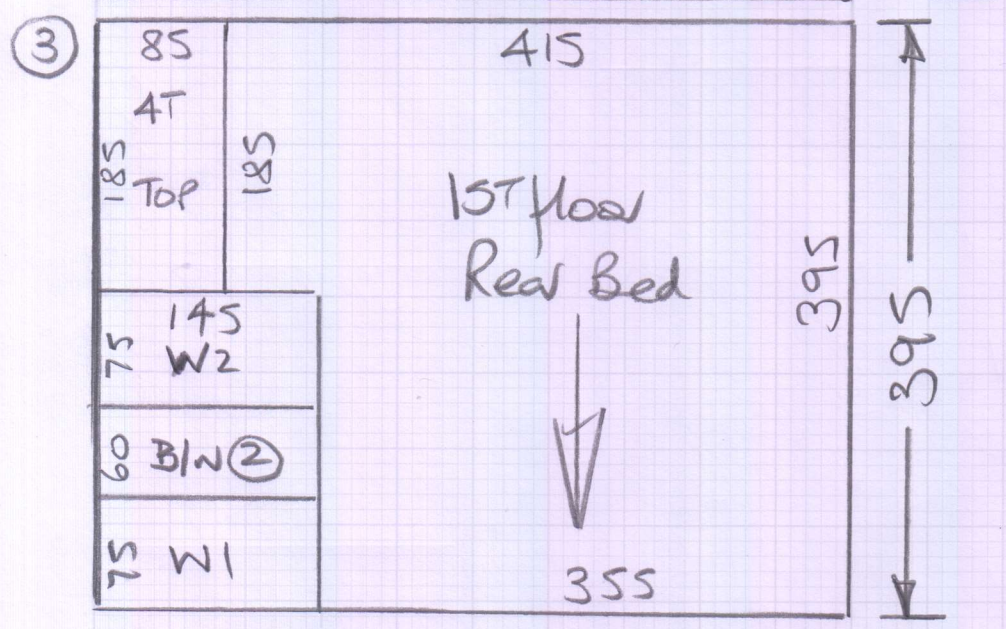

④

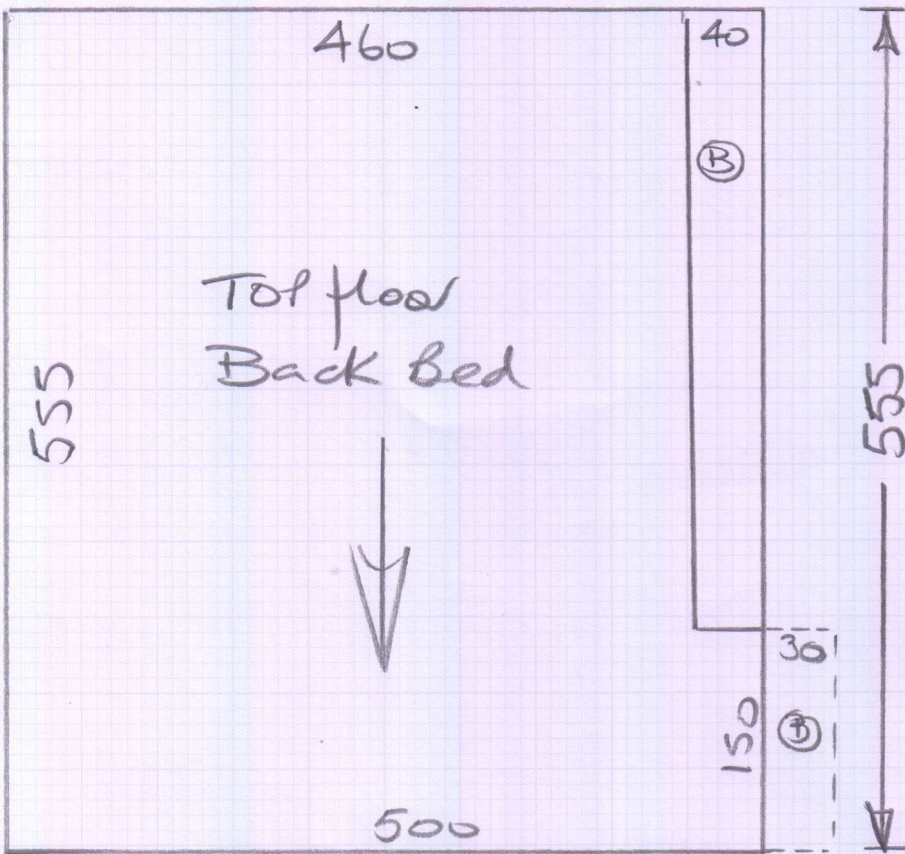

mrcarpets
 EXPERT FLOORING

Job No: P28567
 Name: Davies
 Address: _____
 Tel: _____
 Sheet: 3 of 9

⑤

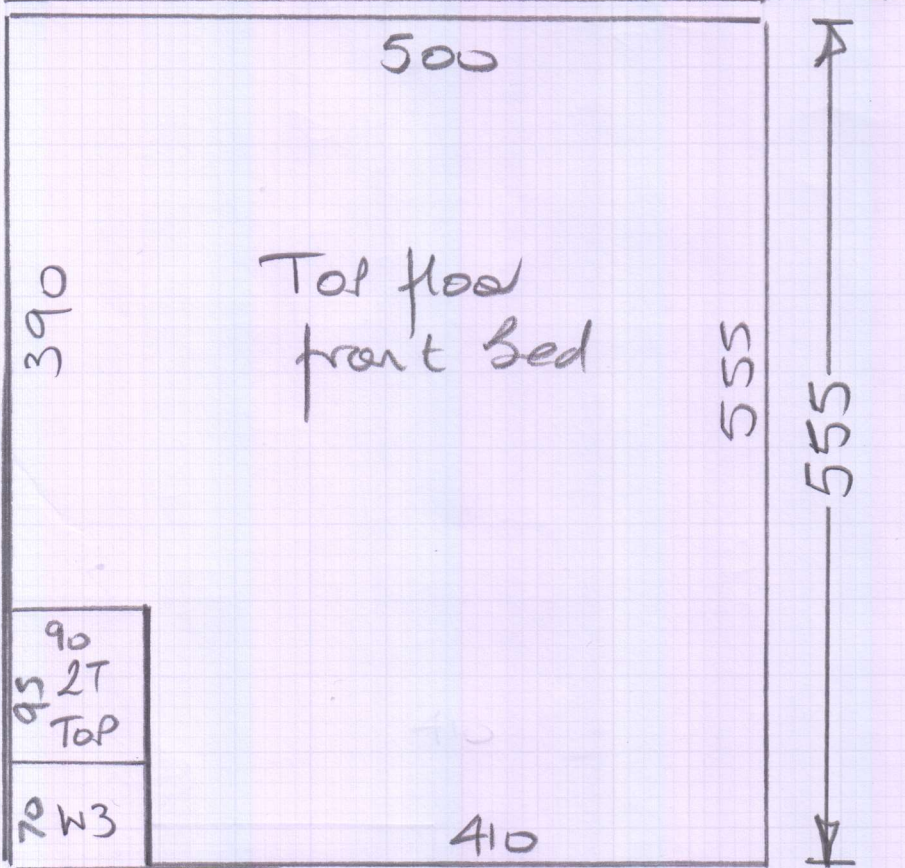

6

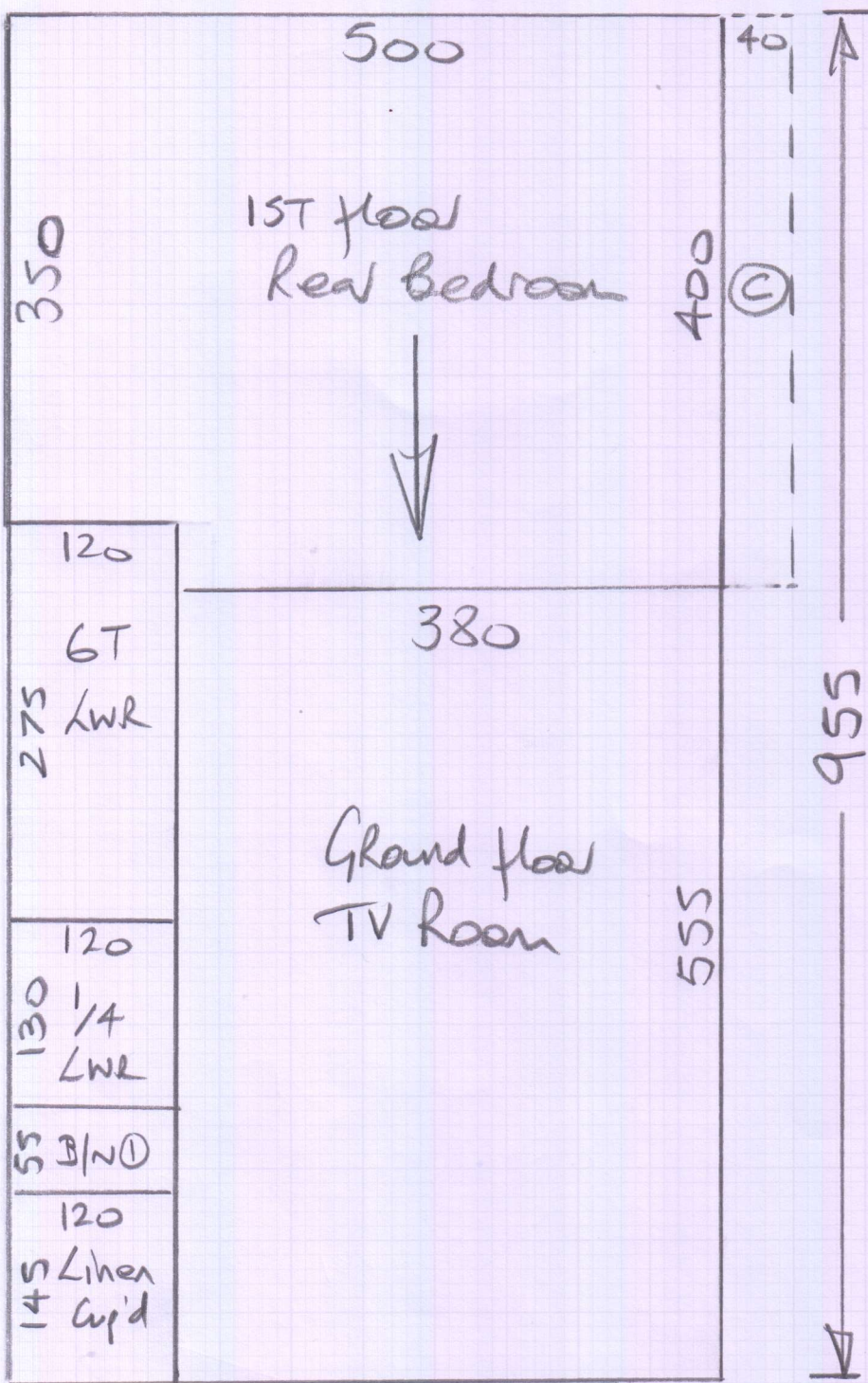

mrcarpet
 Job No: P28567
 Name: Davies
 Address:
 Tel:
 Sheet: 4 of 9

- * Foamux to All stairs & 1st floor landing
- * 10mm pu foam to All Rooms & Top floor land.
- * Check if EASyshims are required on Top floor baths (Recently refurbished) & advise Shop on day 1

7

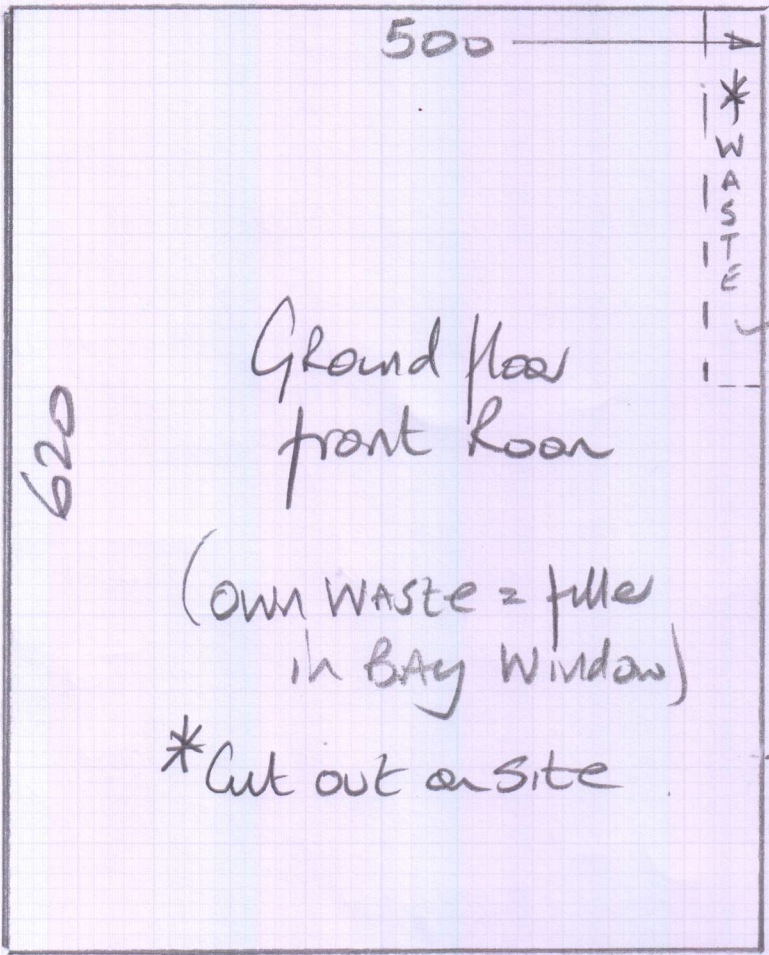

mrcarpet
 Job No: P28567
 Name: Davies
 Address:
 Tel:
 Sheet: 5 of 9

Vitina Majar
Col. Autumn Dawn

Calculated @ 620 x 500
 = 31m²

Lay 10mm pu foam to all rooms + Top land
 Lay terralux to All stairs + 1st floor landing

Front

Top Floor

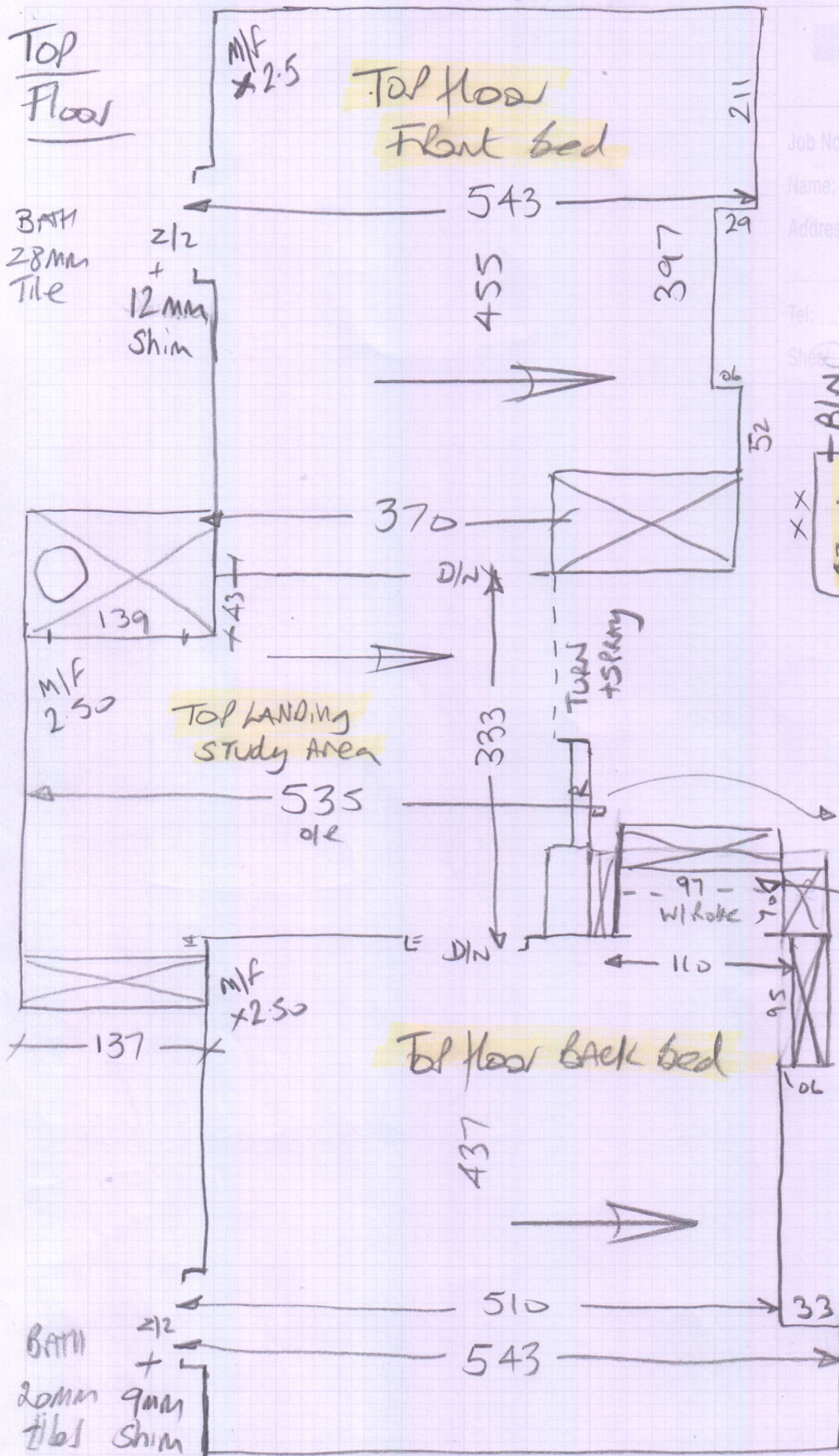

mrcarpet

Job No: P28567
Name: Davies

Address:

Tel:

Sheet

60 of 9

8/10

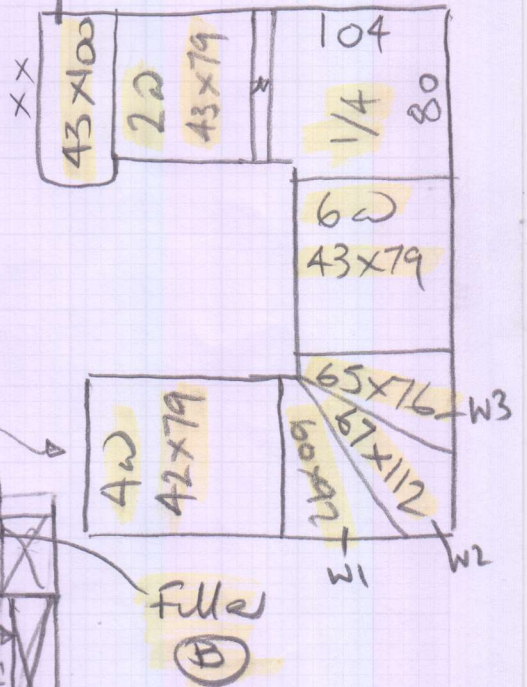

Back

Some updraught soiling on this floor

Job No: P28567
Name: Davies

Address:
Tel:
Sheet: 01

7 of 9

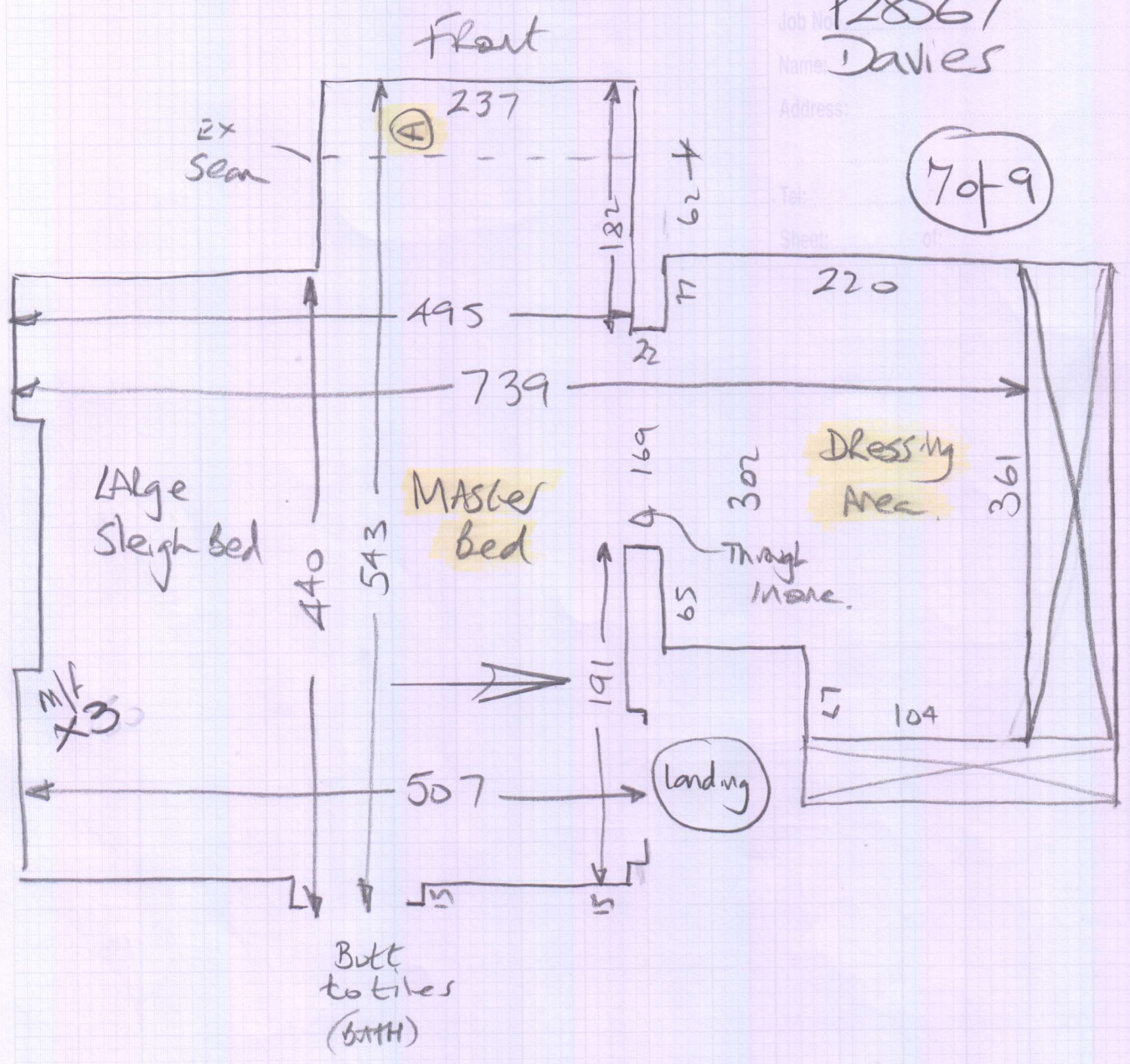

Job No: P28567
Name: Davies
Address:

8 of 9

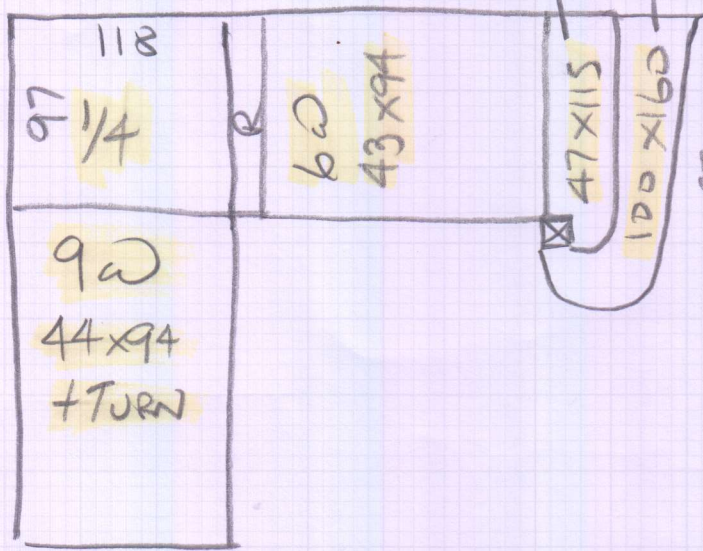

145
293
44

482

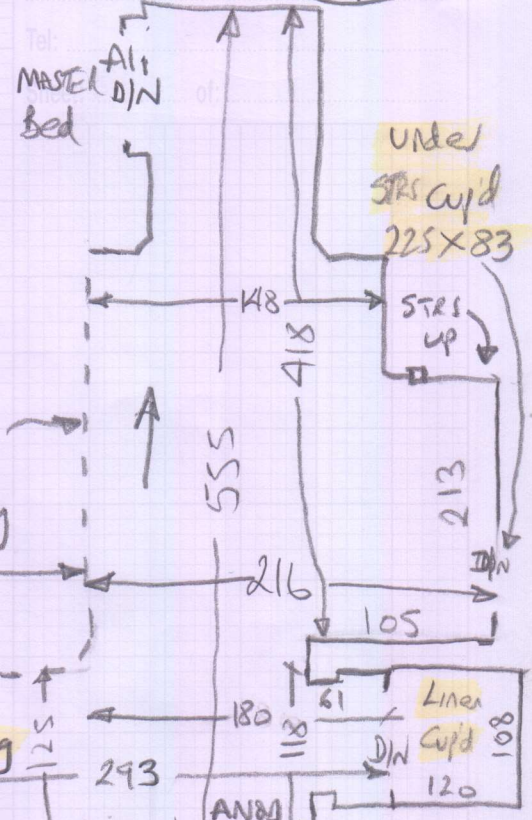

* ANON BARS to 2 Rear Beds + Ali elsewhere.

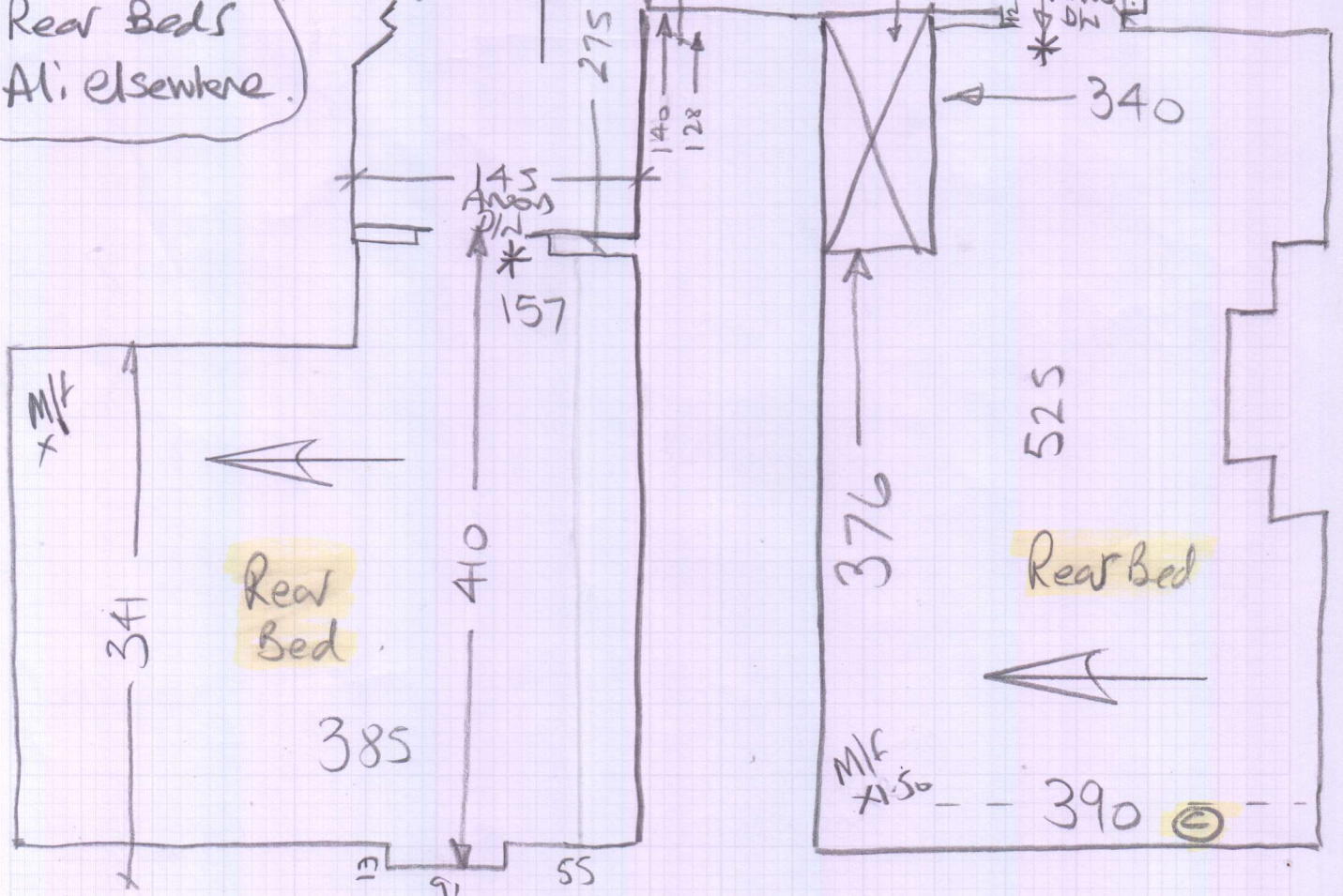

Grand floor

mrcarpet
Job No: P28567
Name: Davies
Address:
Tel: 909

Ultima Major
Col. Autumn
Dawn

