

①

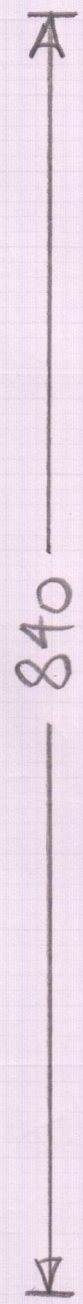
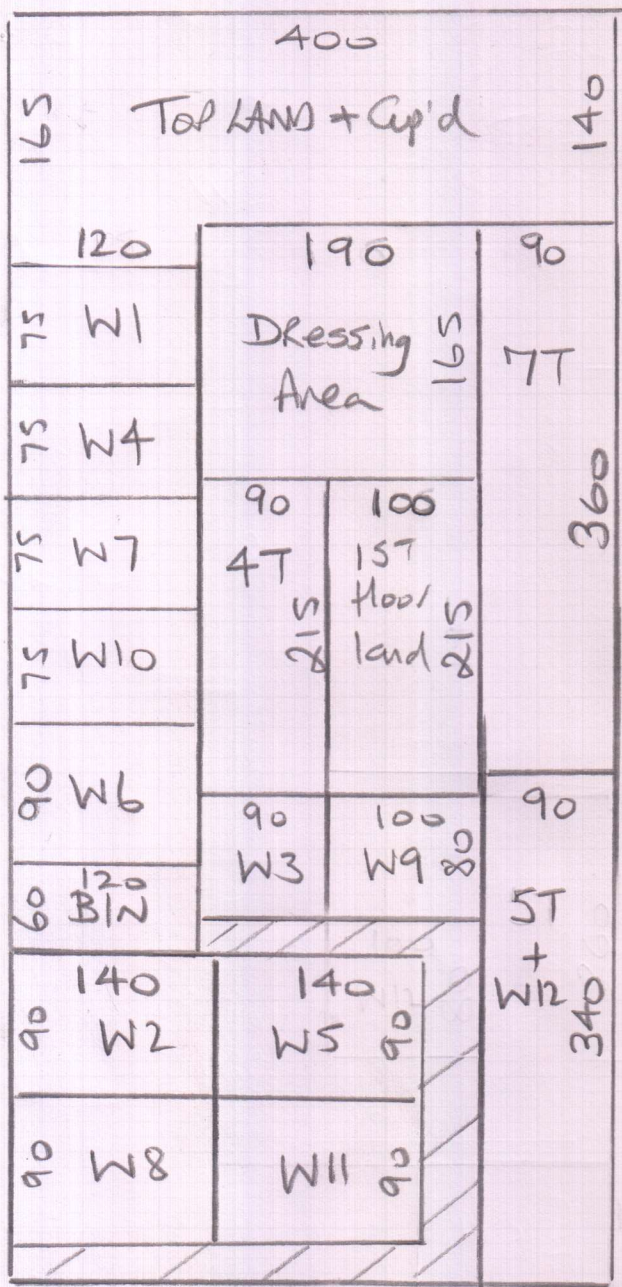

P28643
 Alexandrou
 Flat 1
 (lots)

Florence
Col. FLO-03
 2nd floor Bed 430x400^(A)
 Cut Plan ① 840x400^(A)
 12.70×400
 $= \underline{\underline{50.80m^2}}$

Coir Matting
Col. Black

Flat 1 entrance Lobby 295x200
 Flat 2 entrance lobby 195x200

Fit flat 1 (Vincent's flat) first & then flat 2.

②

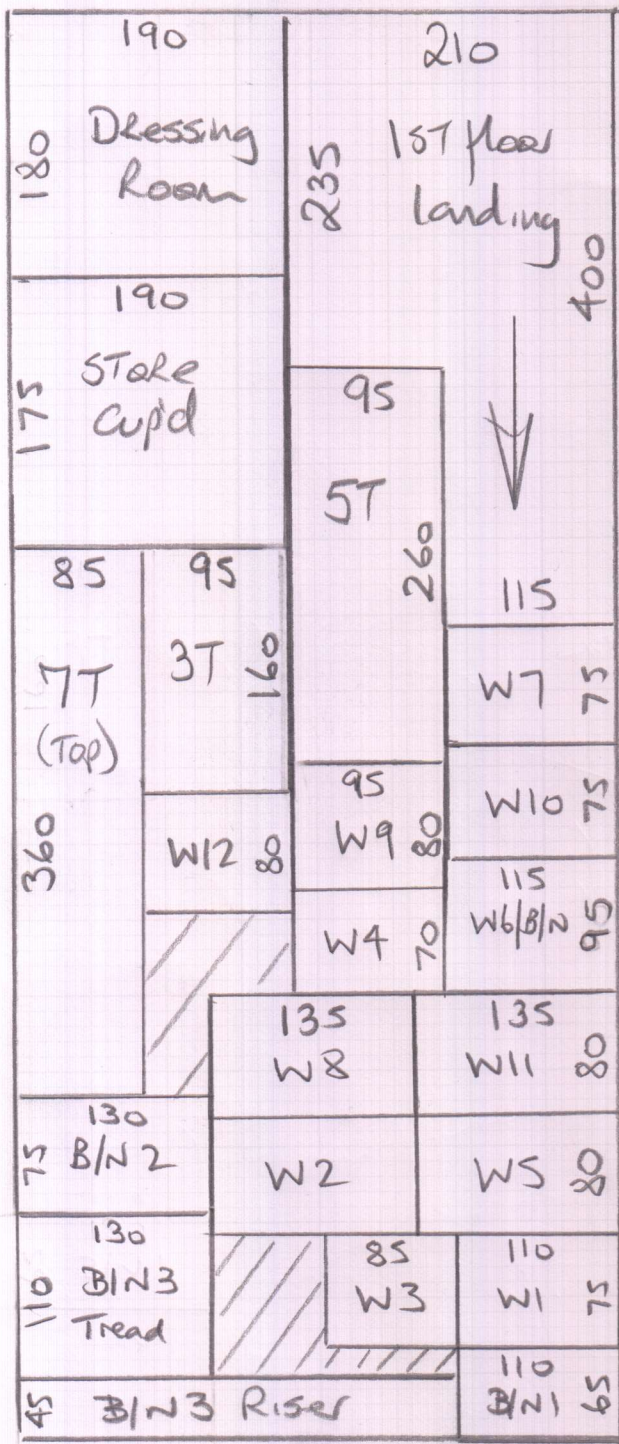

945

Job No: P28643
 Name: Alexandrou
 Address: Flat 2
 Tel:
 Sheet: 2 of 5

Florence

Col. FLO-03

2nd floor bed 435 x 400 (A)

Top Land & Cupd 170 x 400 (B)

Cut Plan ② 950 x 400 (A)

15.55×400

$\approx \underline{\underline{62.20m^2}}$

Roll (A) = 28.10 x 400

2 (B) = 170 x 400

P28643
Alexandrou
Flat 1
3 of 5
Flat 1
(Vincent's)
flat

Job No:
Name:
Address:
Tel:
Sheet:

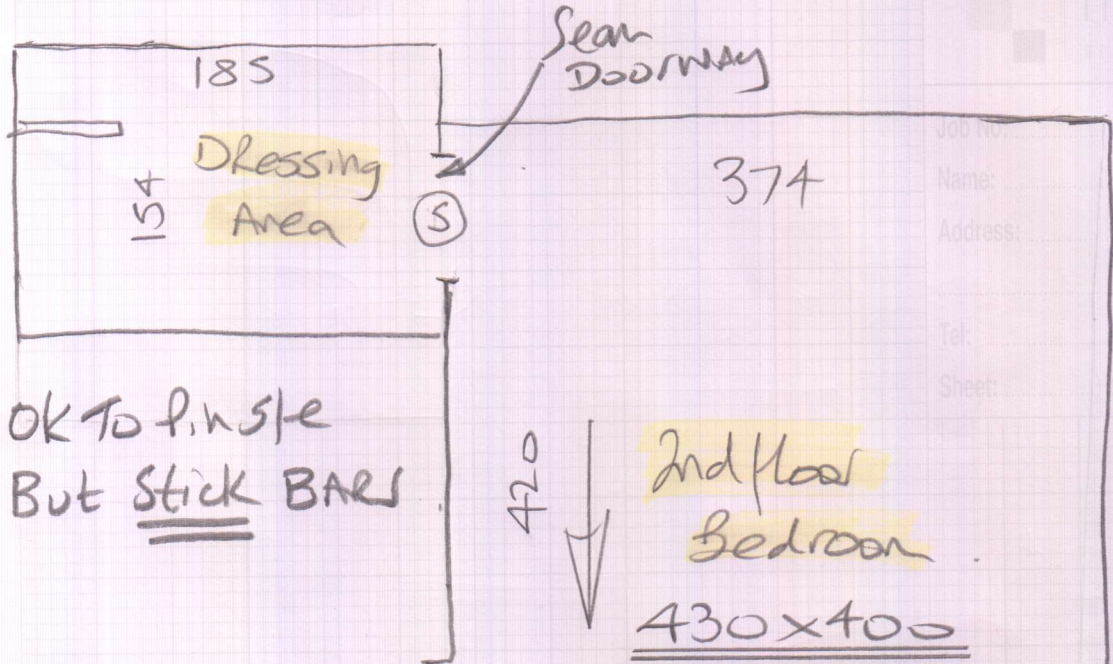

OK to pin site
But stick BARS

18mm tile
BATM Chrome
face

v/floor
Heating!!

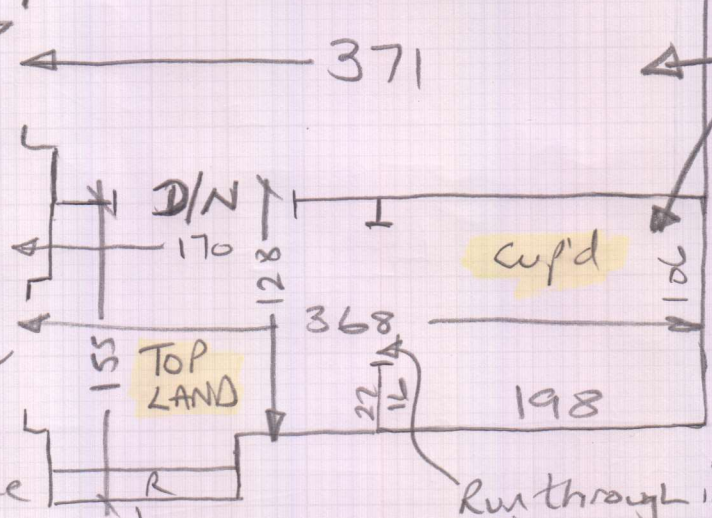

Stake
20mm
tiles with
Chrome face

Run through in one

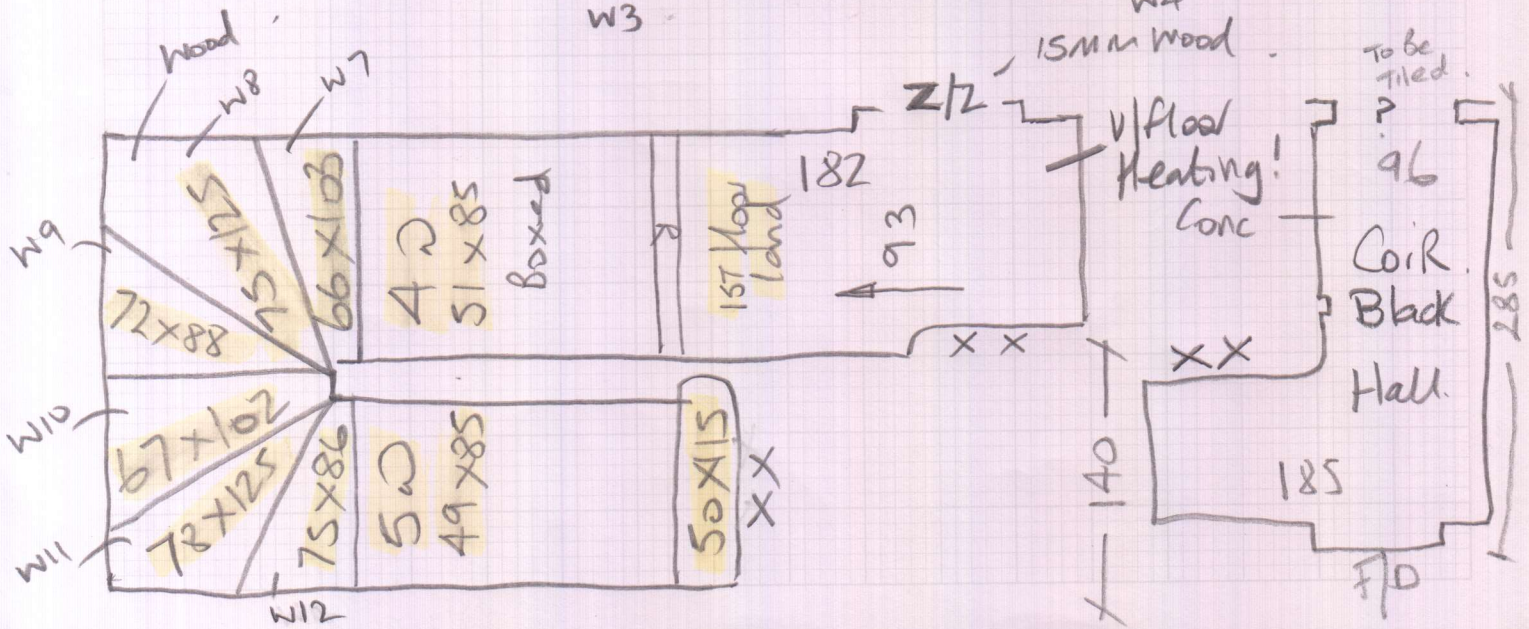
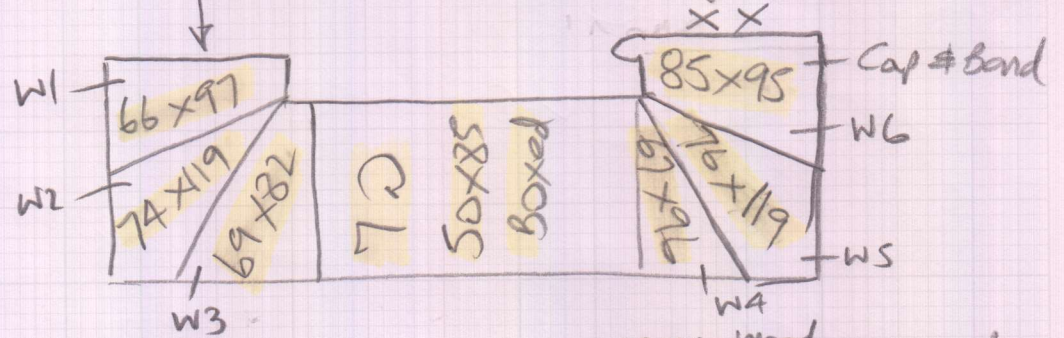

2nd floor

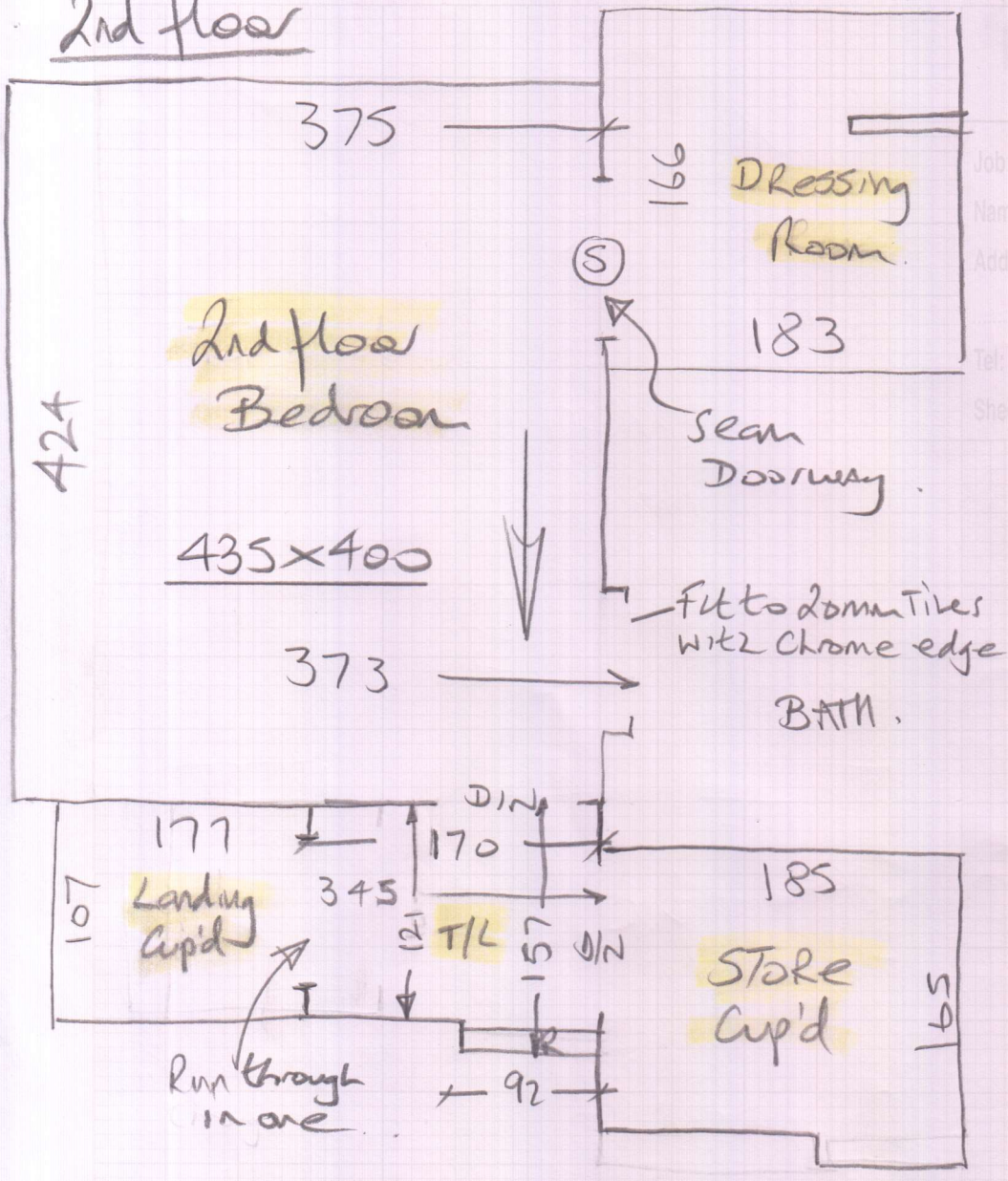

P28643
Alexandrou

Job No:
Name:
Address: Flat 2

4 of 5

V/floor heating!

OK to pin/le
But Must stick
Doorbars.

- W1 65x97
- W2 75x113
- W3 67x75
- STRS 7250x78
- W4 65x90
- W5 72x113
- W6/B/N 82x94 (Cap & Band)

All wood floors

Job No: P28643
 Name: Alexandrou
 Address: Flat 2

Sheet: (5 of 5)

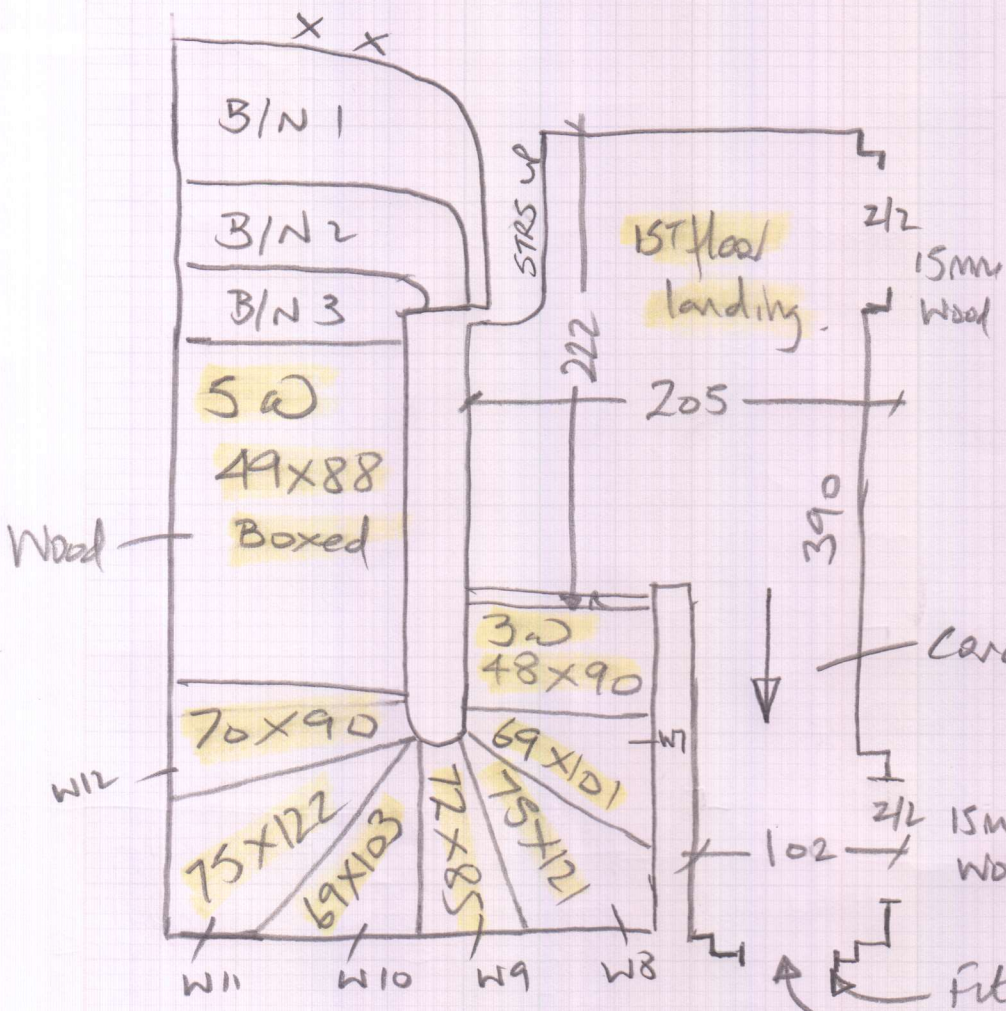

Carc stick s/e
 15mm Wood
 15mm Wood
 Fit 12mm skin (NO BAR)
 35mm tiles with chrome trim
 Coir-Black

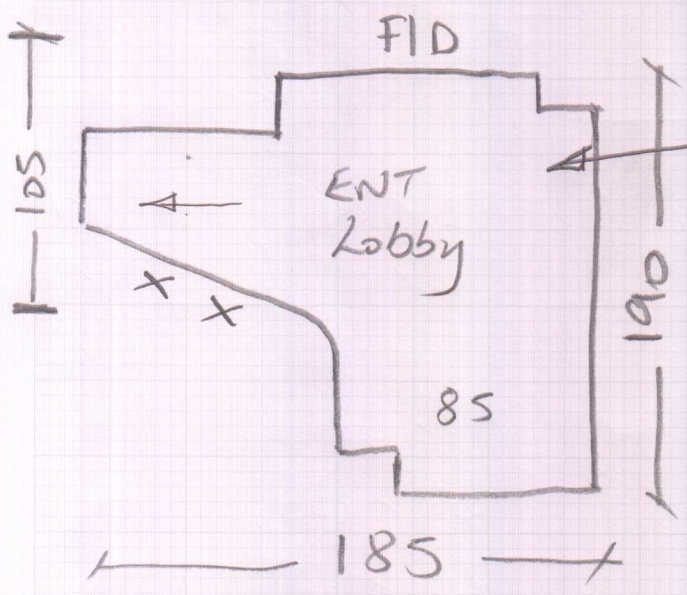

- | | | | |
|-------|---|---------|--------------------------|
| B/N 1 | T | 35x99 | } Cap & Band these B/N'S |
| | R | 18x97 | |
| B/N 2 | T | 45x105 | } Cap & Band these B/N'S |
| | R | 18x125 | |
| B/N 3 | T | 100x110 | } Cap & Band these B/N'S |
| | R | 20x160 | |