

mrcarpet  
 P28763  
 Job No:  
 Name: Howard de Walden  
 Address: 44 Queen Anne St  
 (GRND + LWR GRND)  
 Tel:  
 Sheet: (1 of 3)

Sudbury TW5E  
Col. 633/48

Bed ① 560 x 500  
 Cutplan ① 695 x 500  
 Cutplan ② 325 x 500  
 15.80 x 500  
 = 79m<sup>2</sup>

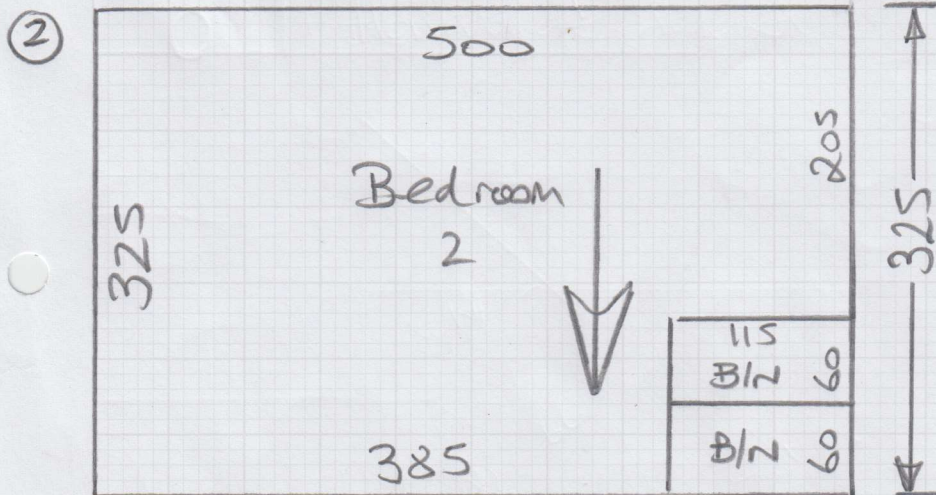

Coir Matting  
Col. Natural

Matwell 0.80 x 200  
 = 1.60m<sup>2</sup>

Keys from Basement Key office  
 23 Queen Anne St, W19 9DL

\*Must Hoover on Completion  
 8' length of Al: sq edge needed (Not short length)  
 6' length of Al: sq edge needed

# Ground floor

mrcarpets  
 Job No: P28763  
 Name: Howard de Walden  
 Address: 44 Queen Anne ST  
 Tel: \_\_\_\_\_  
 Sheet: 2 of 3

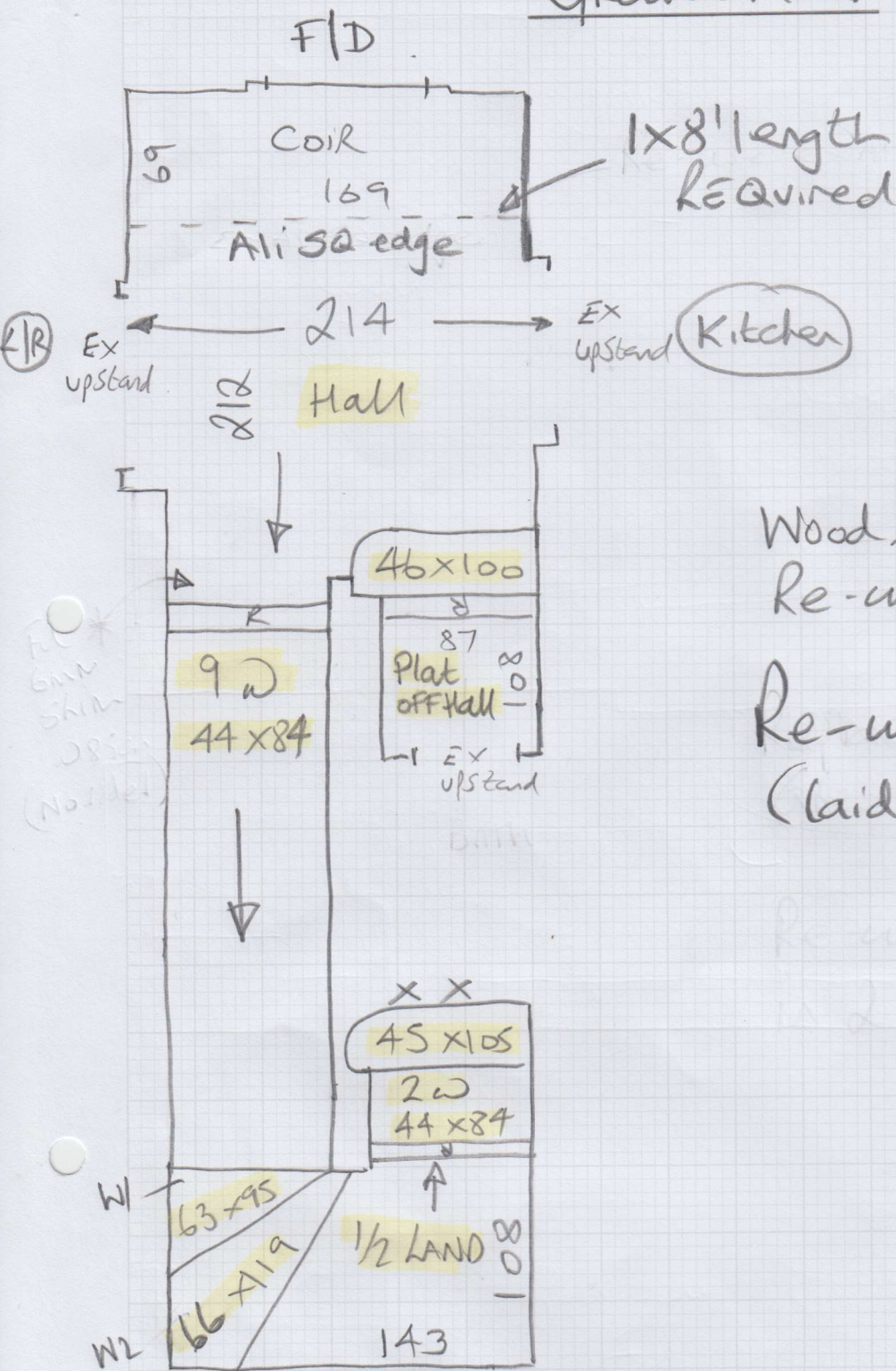

Wood floors  
 Re-use ex site  
 Re-use ex v/Lay Flout  
 (laid by us in 2017)

# Lower Ground floor

mrcarpet  
 P28763  
 Job No:  
 Name: Howard de Walden  
 Address: 44 Queen Anne ST  
 Tel:  
 Sheet: 3 of 3

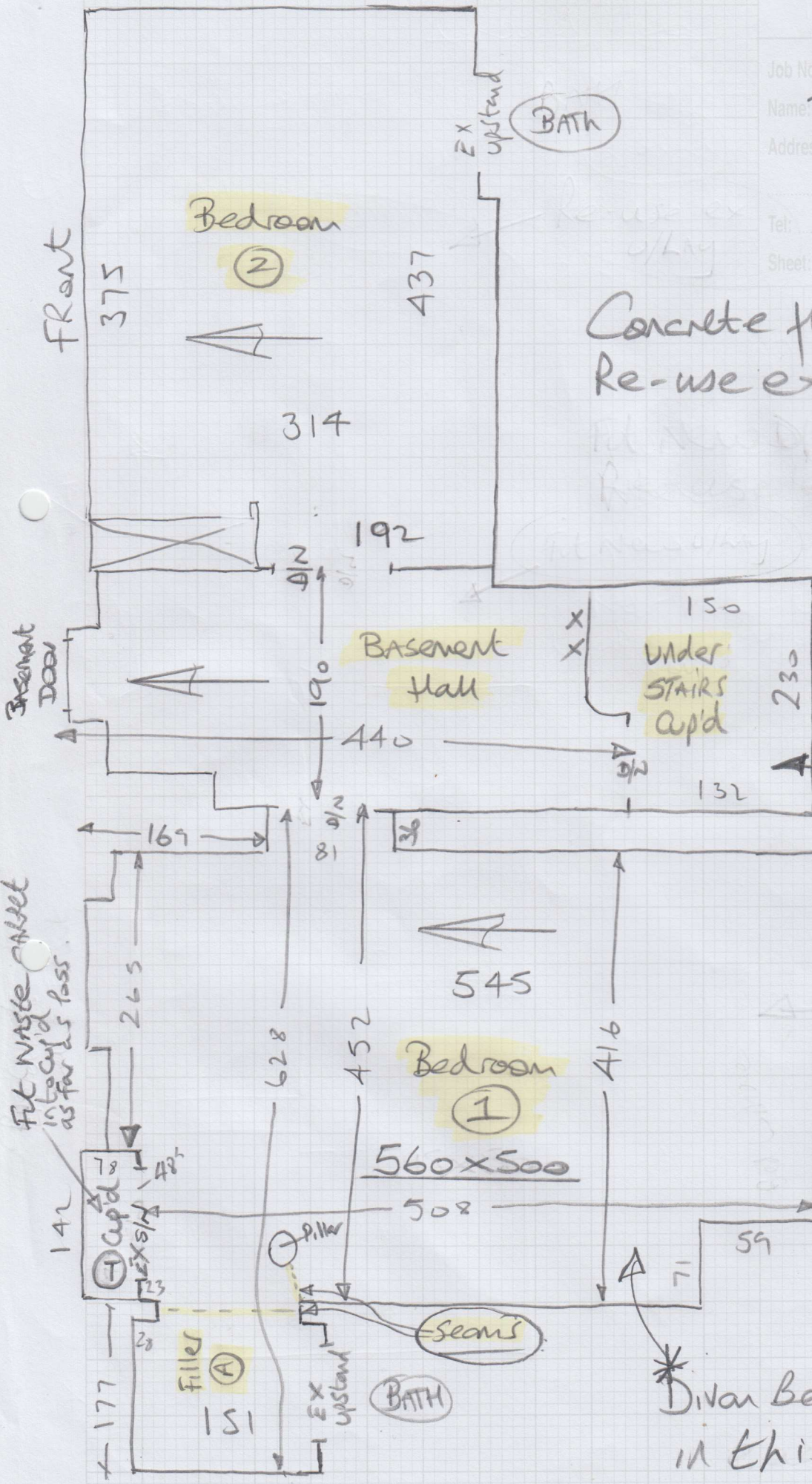

Concrete floors  
 Re-use exsist # 0/Bars

\* Lay Carpet into Cup'd (NO/Lay)

\* Divan Bed to move in this Bedroom (Light)

Fit Waste Carpet into Cup'd as far as pass.