

Phase 2 - 1617

P28307
Robin Myerscough
STUDIO

1 of 3

Cotswold
Col. Buckland

Cut Plan 1010 x 400
= 40.40m²

~~Back Bed ② 560 x 500~~
~~Back Bed ③ 540 x 500~~
~~Front Bed ④ 520 x 500~~
Front Bed ⑤ 325 x 500
1945 x 500
= 97.25m²

Total = 137.65m²

U/L Ag = 112m²

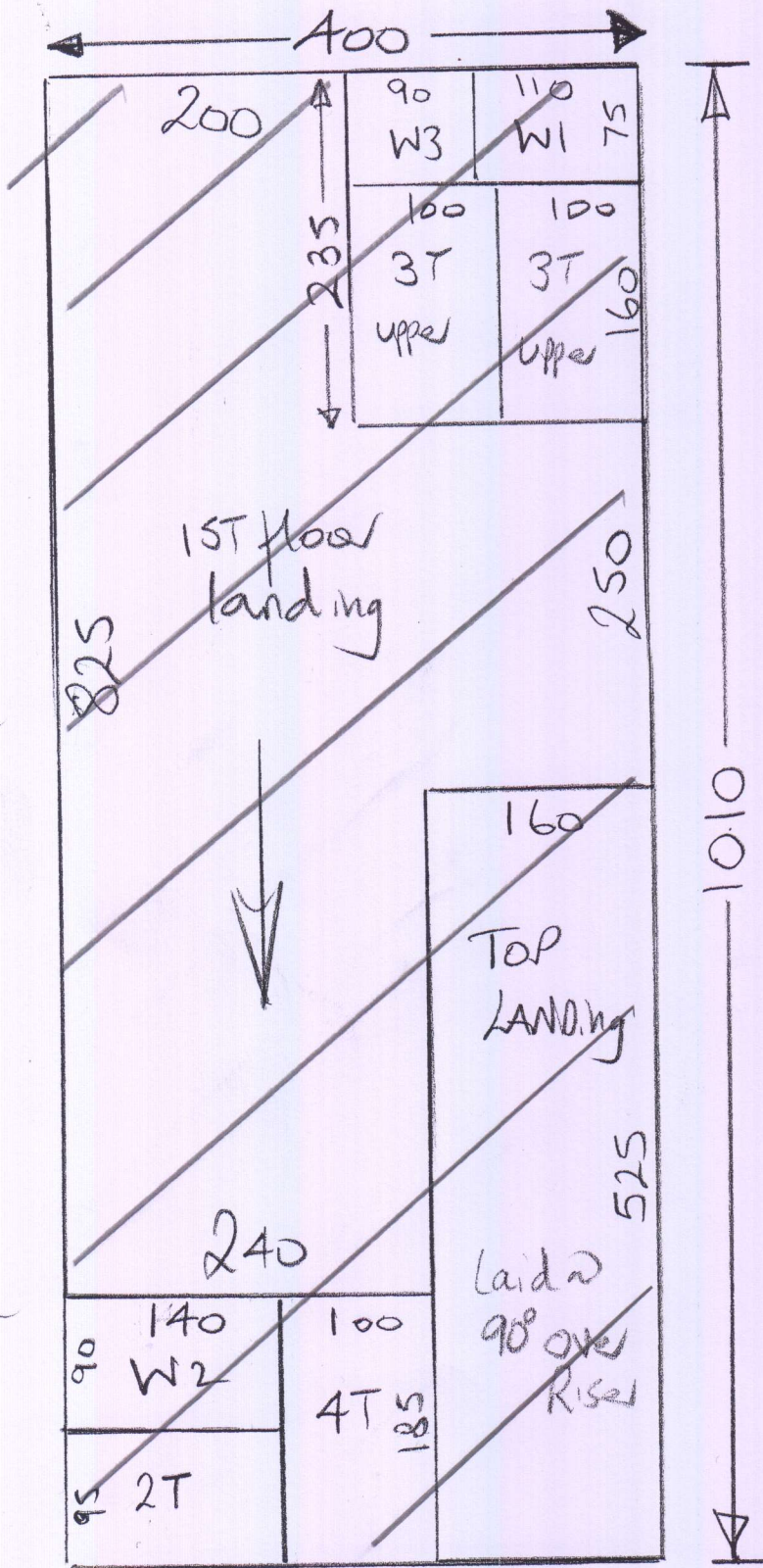

~~Access via decorator or Customer's Cleaner
(Client is away) Robin (Interior Designer) will
Call in at some stage.
* MUST Hoover on Completion.~~

Customer:

Robin Myerscough Studio

Fitting address:

49 Deodar Road
LONDON, SW15 2NU

Home 'phone Nr: N/P Mobile/other 'phone Nr: 07872-608187 Office 'phone Nr: 020-7223-4872

Goods returned to
W/H on 19/2.

3 of 3

Contact: Robin Myerscough

Instructions:

18/2-All day & 19/2 (am) to finish. Fit new s/e,U/Lay & Nisheen bars T/out *MUST HOOVER UP AFTER*

Comments re Fitting:

See Cutting Plan: 4 x 1st flr beds, 1st flr land, strs to Top fl & Top Land (NOT lobby to M/Bed)

Product & Colour	Fitter's claim	Length/Quantity	Width
Split Delivery Carpets - 3.25m		1.00	1.00
Split Delivery Ancillaries - U/I & Anc For Bed 5		1.00	

Chas,

Mike Couldn't fit the small
157 floor front Bedroom on this

Job yesterday as it's not ready.

So he will return 3.25m x 5.00m

Carpet + 13.25m² of 42^{oz} felt

underlay to W/H for future
fitting

Ta

Booked
for 16/7